

Anabolic Lab™

Analytical Lab Testing for
Anabolic Steroid Harm Reduction

<https://anaboliclab.com>

Lab Report – September 23, 2016

VNUM Labs
Primobolanum-E 150 (150 mg/mL)
Methenolone Enanthate



If you like the attached report, please visit [our website](https://anaboliclab.com) to find out how you can support independent and objective lab testing.

Test report

Number **C 47305**

Object of analysis: VNUMlabs Primobolanum-E 150

Customer: AnabolicLab.com

Samples: 1

Batch: -

Receipt: 15.08.2016

Subject: Assay, Identification Primobolan Enanthate

Method(s): HPLC, SOP M 006

Sample / Analysis:	Method	Status	Result	Specification	complies
<u>Primobolan Enanthate:</u>					
Identification	HPLC	N	complies	complies	yes
Content	HPLC	N	155.8 mg/mL	150 mg/mL	-
TAMC	SOP M 006	N	< 1 CFU/mL	-	-
TYMC	SOP M 006	N	< 1 CFU/mL	-	-

Method-status: G = GMP A = accredited V = generally validated P = validated on product N = not validated
 E = external lab

Remarks: The sample(s) mentioned above have been analysed as they have been sent to us by the client. We have not controlled external processes like manufacturing, labelling, sampling, shipping, storage. These results are for information only and do not compensate for correct quality control by the manufacturer/distributor. Generally, pharmaceutical products have to be produced and distributed under full GMP/GDP regime, including GMP-compliant analyses with validated methods.

Signatures: controlled & released:



Staff:



completed:

23.09.2016

The enclosed results refer exclusively to the object of examination described above. The measuring accuracy is available on request. Only handwritten signatures are valid. Without written permission, it is not allowed to publish single parts of this report.

page 1 of 1

Report steroid analysis

HPLC: Nr.5
 Analysendatum: 23.09.2016 02:15:30
 Vial: 28
 Probenidentifikation: C47305 A
 Operator: admin
 Chrom.-Beding. ACN / Wasser, gradient
 Temperatur: 40 °C
 Säule Nr. 135, 250 x 4,6, C18
 Detektion: UV 240nm

Druckdatum: 23.09.2016 08:23:42
 Injektvolumen: 20

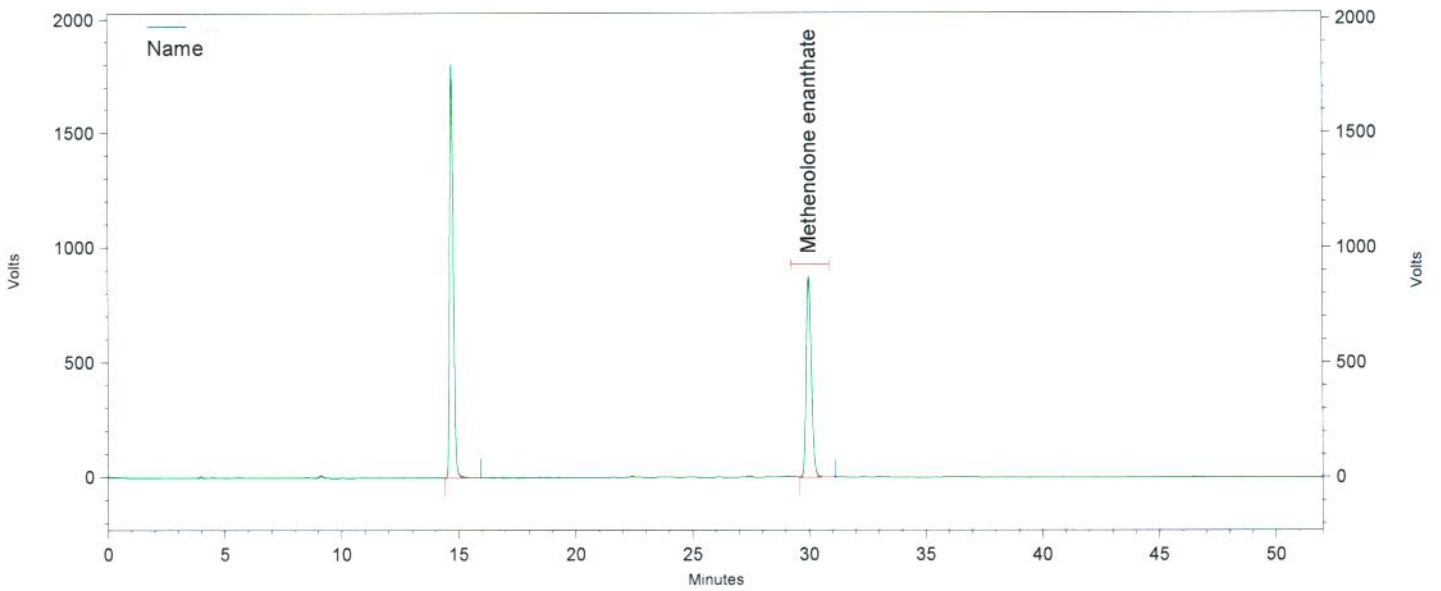

Channel A

UV Results

Name	Time	Area	Amount	Area Percent
Testosterone enanthate	14,710	79740104	0,000	59,537
Methenolone enanthate	29,990	54194264	0,000	40,463
Totals		133934368	0,000	100,000

Daten File: C:\EZChrom Elite\Enterprise\Projects\Simec\Data\2016\September 2016\16-09-19
 Steroide\037_C47305 A-Rep1.dat
 Methode: C:\EZChrom Elite\Enterprise\Projects\Simec\Method\Steroide\Steroide A.met

Report steroid analysis

HPLC: Nr.5
 Analysendatum: 23.09.2016 03:08:56
 Vial: 28
 Probenidentifikation: C47305 A
 Operator: admin
 Chrom.-Beding. ACN / Wasser, gradient
 Temperatur: 40 °C
 Säule Nr. 135, 250 x 4,6, C18
 Detektion: UV 240nm

Druckdatum: 23.09.2016 08:23:47
 Injektvolumen: 20

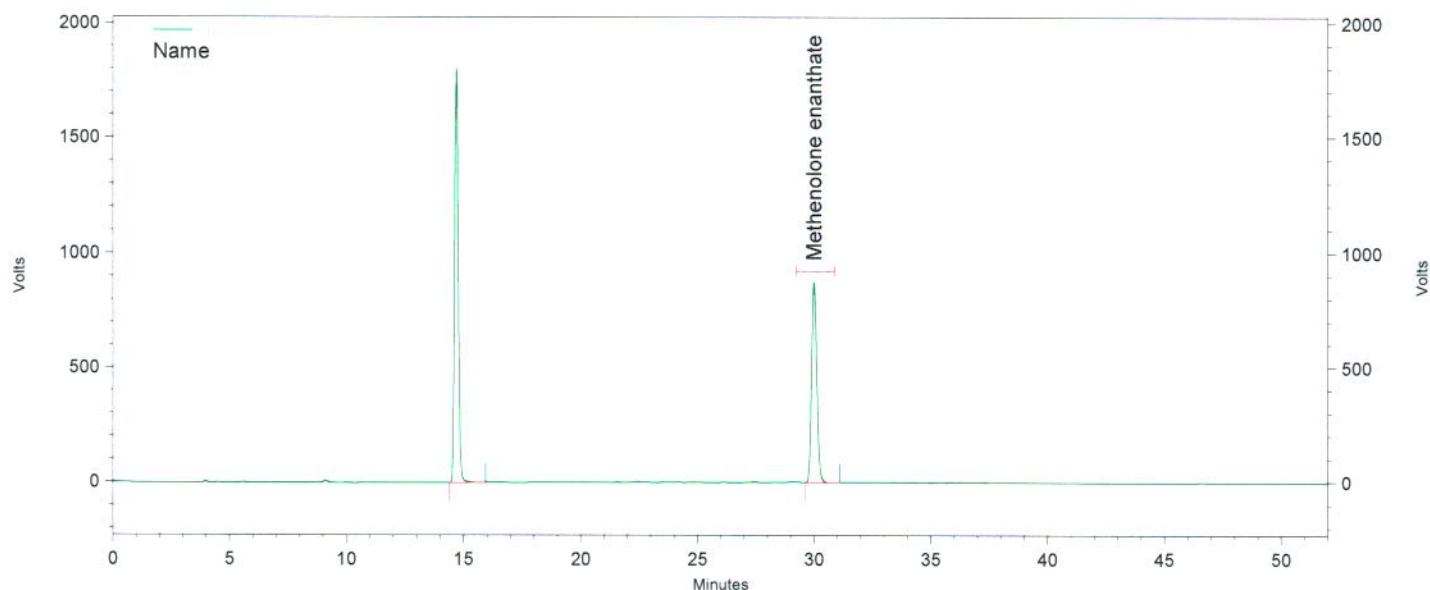

Channel A

UV Results

Name	Time	Area	Amount	Area Percent
Testosterone enanthate	14,690	79548136	0,000	59,513
Methenolone enanthate	30,000	54116428	0,000	40,487
Totals		133664564	0,000	100,000

Daten File: C:\EZChrom Elite\Enterprise\Projects\Simec\Data\2016\September 2016\16-09-19
 Steroide\037_C47305 A-Rep2.dat
 Methode: C:\EZChrom Elite\Enterprise\Projects\Simec\Method\Steroide\Steroide A.met

Report steroid analysis

HPLC: Nr.5
 Analysendatum: 23.09.2016 04:02:26
 Vial: 28
 Probenidentifikation: C47305 A
 Operator: admin
 Chrom.-Beding. ACN / Wasser, gradient
 Temperatur: 40 °C
 Säule Nr. 135, 250 x 4,6, C18
 Detektion: UV 240nm

Druckdatum: 23.09.2016 08:23:51
 Injektvolumen: 20

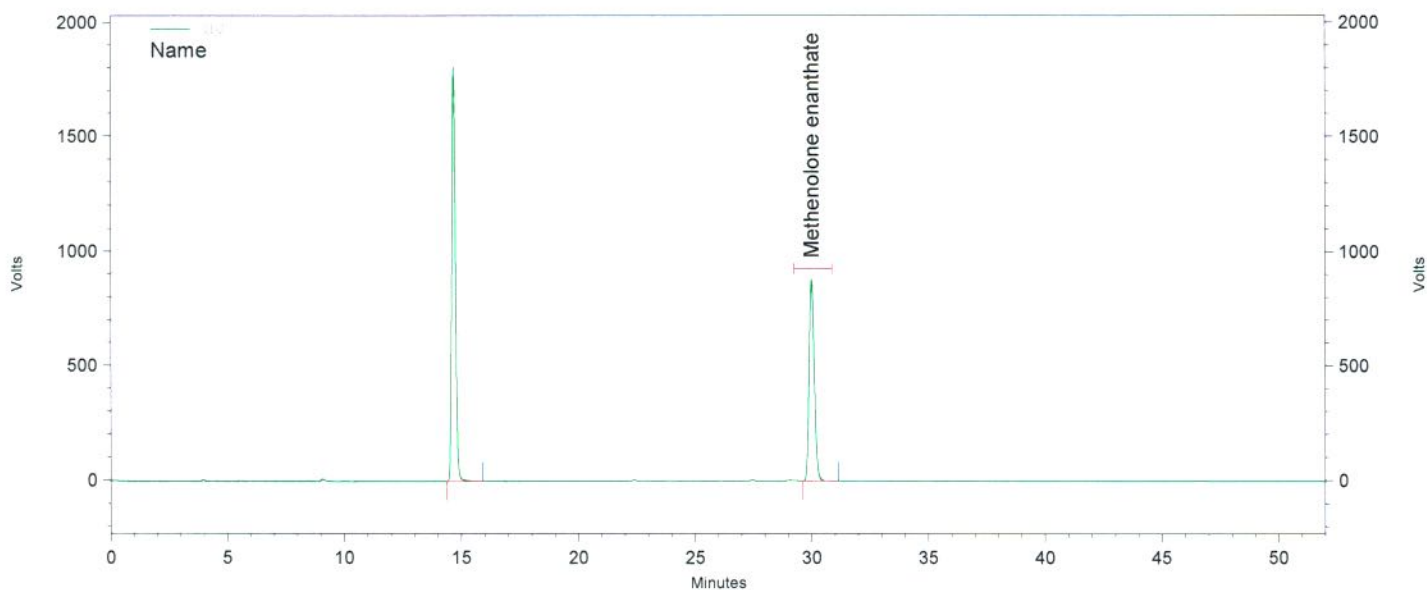

Channel A

UV Results

Name	Time	Area	Amount	Area Percent
Testosterone enanthate	14,673	79992091	0,000	59,519
Methenolone enanthate	29,997	54405057	0,000	40,481
Totals		134397148	0,000	100,000

Daten File: C:\EZChrom Elite\Enterprise\Projects\Simec\Data\2016\September 2016\16-09-19
 Steroide\037_C47305 A-Rep3.dat
 Methode: C:\EZChrom Elite\Enterprise\Projects\Simec\Method\Steroide\Steroide A.met

Report steroid analysis

HPLC: Nr.5
 Analysendatum: 23.09.2016 04:55:46
 Vial: 29
 Probenidentifikation: C47305 B
 Operator: admin
 Chrom.-Beding. ACN / Wasser, gradient
 Temperatur: 40 °C
 Säule Nr. 135, 250 x 4,6, C18
 Detektion: UV 240nm

Druckdatum: 23.09.2016 08:23:55
 Injektvolumen: 20

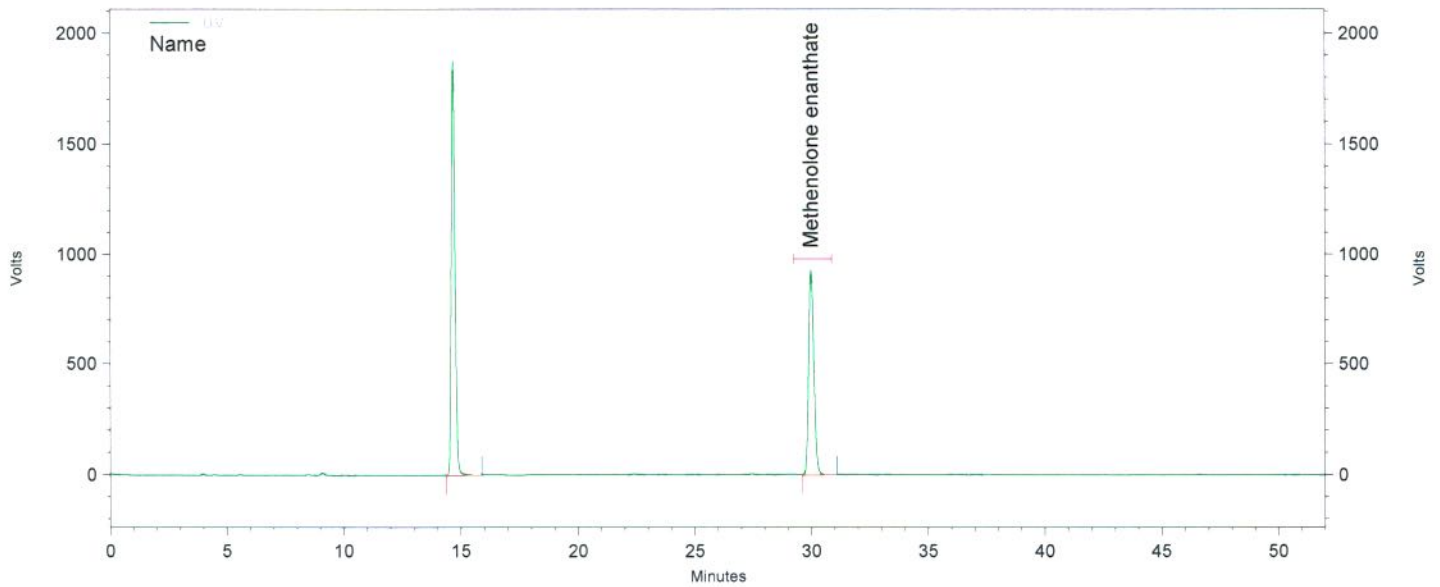

Channel A

UV Results

Name	Time	Area	Amount	Area Percent
	14,673	83769452	0,000	59,217
Testosterone enanthate			0,000 BDL	
Methenolone enanthate	29,987	57692085	0,000	40,783
Totals		141461537	0,000	100,000

Daten File: C:\EZChrom Elite\Enterprise\Projects\Simec\Data\2016\September 2016\16-09-19
 Steroide\038_C47305 B-Rep1.dat
 Methode: C:\EZChrom Elite\Enterprise\Projects\Simec\Method\Steroide\Steroide A.met

Report steroid analysis

HPLC: Nr.5
 Analysendatum: 23.09.2016 05:49:07
 Vial: 29
 Probenidentifikation: C47305 B
 Operator: admin
 Chrom.-Beding. ACN / Wasser, gradient
 Temperatur: 40 °C
 Säule Nr. 135, 250 x 4,6, C18
 Detektion: UV 240nm

Druckdatum: 23.09.2016 08:24:00
 Injektvolumen: 20

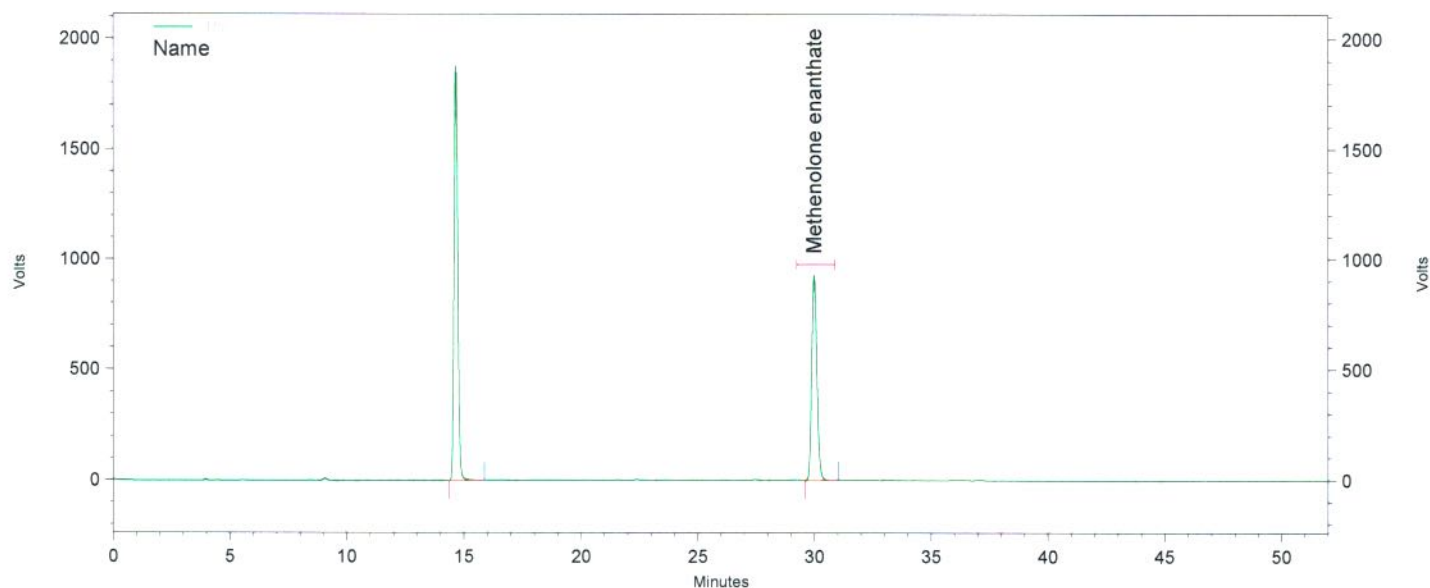

Channel A

UV Results

Name	Time	Area	Amount	Area Percent
Testosterone enanthate	14,657	83518173	0,000	59,240
Methenolone enanthate	29,990	57465699	0,000	40,760
Totals		140983872	0,000	100,000

Daten File: C:\EZChrom Elite\Enterprise\Projects\Simec\Data\2016\September 2016\16-09-19
 Steroide\038_C47305 B-Rep2.dat
 Methode: C:\EZChrom Elite\Enterprise\Projects\Simec\Method\Steroide\Steroide A.met

Report steroid analysis

HPLC: Nr.5
 Analysendatum: 23.09.2016 06:42:36
 Vial: 29
 Probenidentifikation: C47305 B
 Operator: admin
 Chrom.-Beding. ACN / Wasser, gradient
 Temperatur: 40 °C
 Säule Nr. 135, 250 x 4,6, C18
 Detektion: UV 240nm

Druckdatum: 23.09.2016 08:24:04
 Injektvolumen: 20

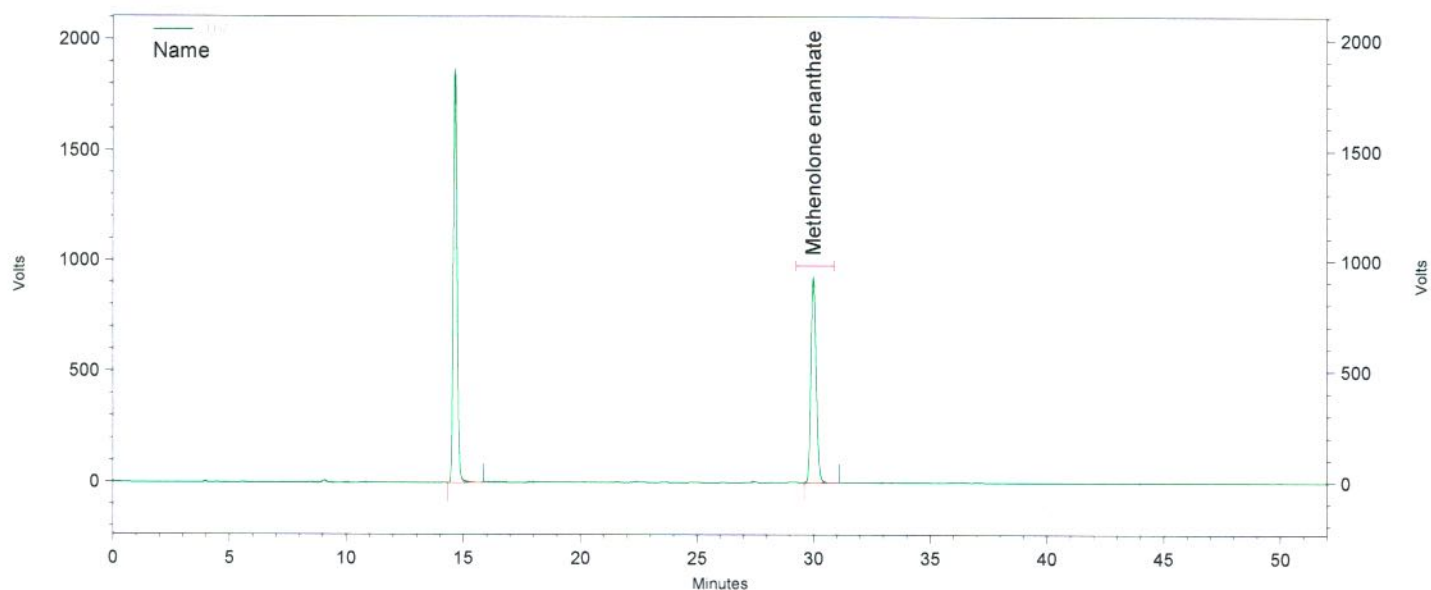

Channel A

UV Results

Name	Time	Area	Amount	Area Percent
Testosterone enanthate	14,647	83911658	0,000	59,267
Methenolone enanthate	29,990	57670108	0,000 BDL	40,733
Totals		141581766	0,000	100,000

Daten File: C:\EZChrom Elite\Enterprise\Projects\Simec\Data\2016\September 2016\16-09-19
 Steroide\038_C47305 B-Rep3.dat
 Methode: C:\EZChrom Elite\Enterprise\Projects\Simec\Method\Steroide\Steroide A.met

Report steroid analysis

HPLC: Nr.5
 Analysendatum: 22.09.2016 08:27:11
 Vial: 23
 Probenidentifikation: STD Methenolone Enanthate
 Operator: admin
 Chrom.-Beding. ACN / Wasser, gradient
 Temperatur: 40 °C
 Säule Nr. 135, 250 x 4,6, C18
 Detektion: UV 240nm

Druckdatum: 22.09.2016 14:59:47
 Injektvolumen: 20

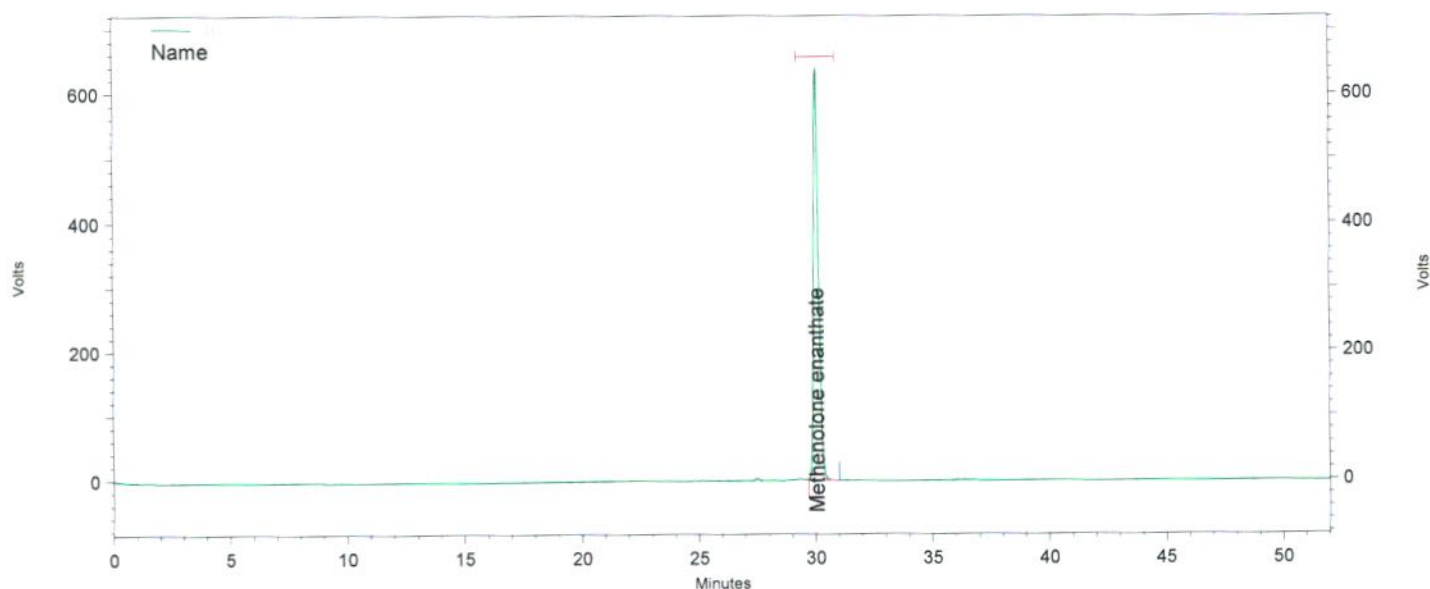

Channel A

UV Results

Name	Time	Area	Amount	Area Percent
Testosterone enanthate			0,000 BDL	
Methenolone enanthate	30,060	38748176	0,000	100,000
Totals		38748176	0,000	100,000

Daten File: C:\EZChrom Elite\Enterprise\Projects\Simec\Data\2016\September 2016\16-09-19 Steroide\030_STD Methenolone Enanthate-Rep1.dat
 Methode: C:\EZChrom Elite\Enterprise\Projects\Simec\Method\Steroide\Steroide A.met

Report steroid analysis

HPLC: Nr.5
 Analysendatum: 22.09.2016 09:20:43
 Vial: 23
 Probenidentifikation: STD Methenolone Enanthate
 Operator: admin
 Chrom.-Beding. ACN / Wasser, gradient
 Temperatur: 40 °C
 Säule Nr. 135, 250 x 4,6, C18
 Detektion: UV 240nm

Druckdatum: 22.09.2016 14:59:51
 Injektvolumen: 20

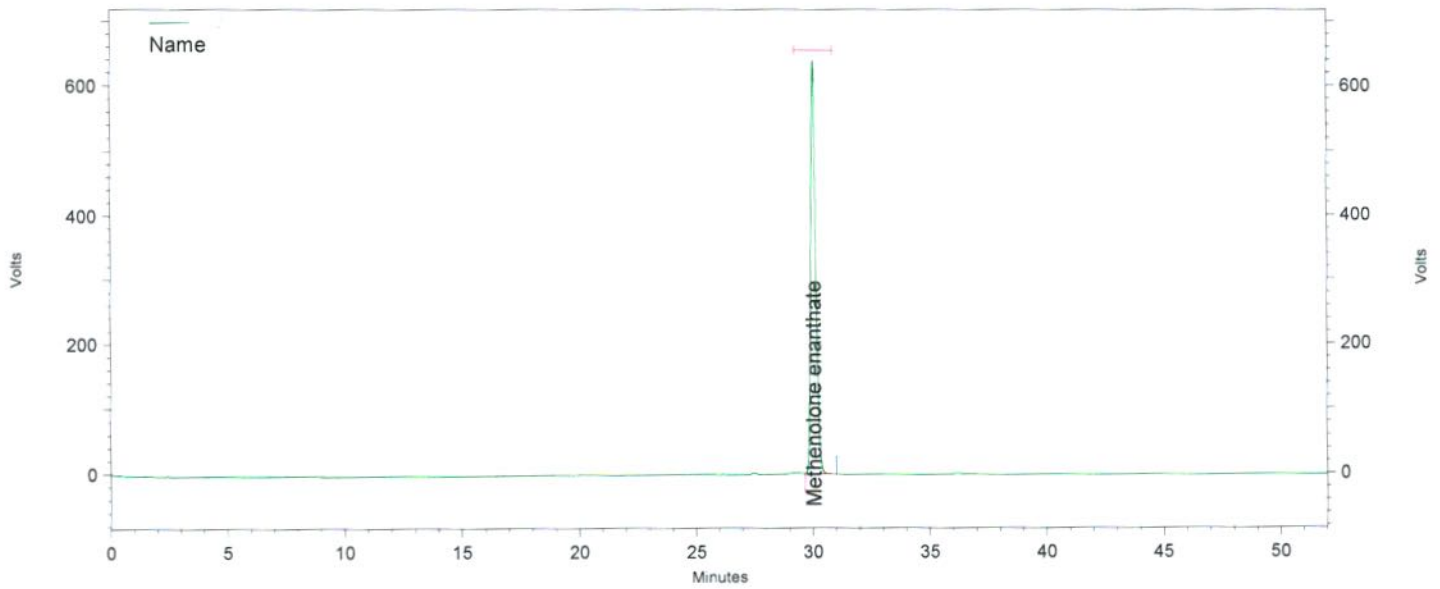

Channel A

UV Results

Name	Time	Area	Amount	Area Percent
Testosterone enanthate			0,000 BDL	
Methenolone enanthate	30,047	38630133	0,000	100,000
Totals		38630133	0,000	100,000

Daten File: C:\EZChrom Elite\Enterprise\Projects\Simec\Data\2016\September 2016\16-09-19 Steroide\030_STD Methenolone Enanthate-Rep2.dat
 Methode: C:\EZChrom Elite\Enterprise\Projects\Simec\Method\Steroide\Steroide A.met

Report steroid analysis

HPLC: Nr.5
 Analysendatum: 22.09.2016 10:14:04
 Vial: 23
 Probenidentifikation: STD Methenolone Enanthate
 Operator: admin
 Chrom.-Beding. ACN / Wasser, gradient
 Temperatur: 40 °C
 Säule Nr. 135, 250 x 4,6, C18
 Detektion: UV 240nm

Druckdatum: 22.09.2016 14:59:56
 Injektvolumen: 20

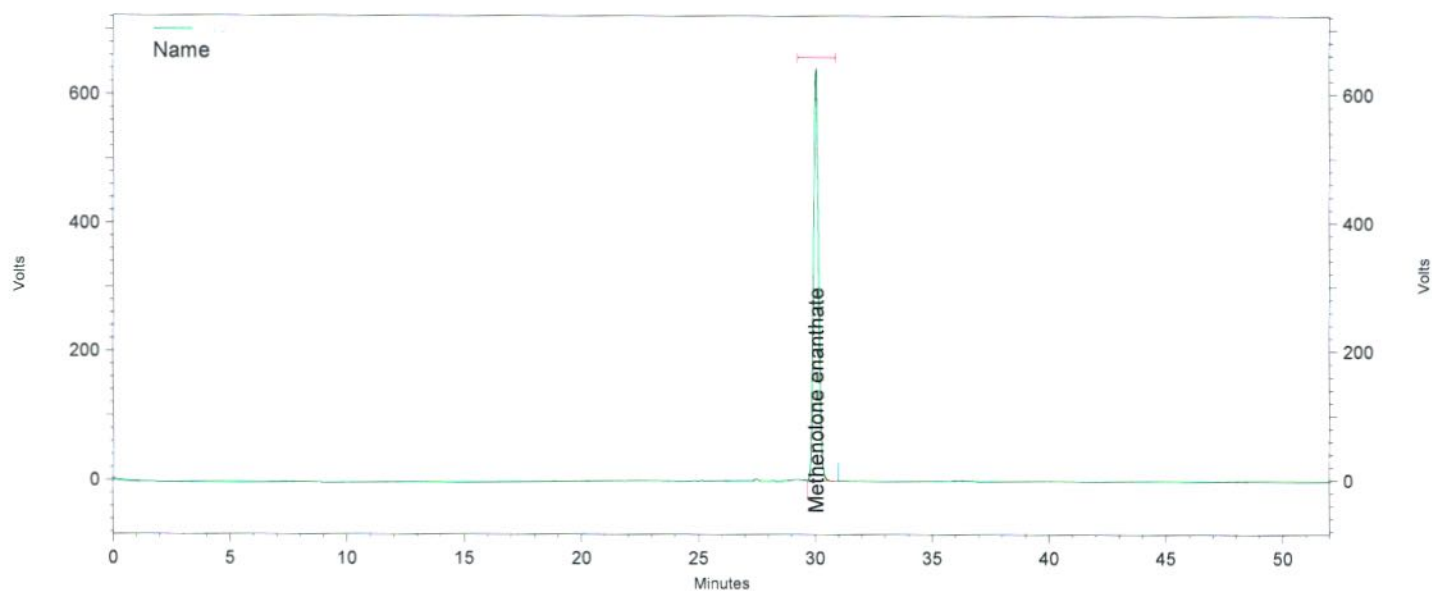

Channel A

UV Results

Name	Time	Area	Amount	Area Percent
Testosterone enanthate			0,000 BDL	
Methenolone enanthate	30,033	38784096	0,000	100,000

Totals		38784096	0,000	100,000
--------	--	----------	-------	---------

Daten File: C:\EZChrom Elite\Enterprise\Projects\Simec\Data\2016\September 2016\16-09-19 Steroide\030_STD Methenolone Enanthate-Rep3.dat
 Methode: C:\EZChrom Elite\Enterprise\Projects\Simec\Method\Steroide\Steroide A.met

Report steroid analysis

HPLC: Nr.5
 Analysendatum: 22.09.2016 11:07:30
 Vial: 23
 Probenidentifikation: STD Methenolone Enanthate
 Operator: admin
 Chrom.-Beding. ACN / Wasser, gradient
 Temperatur: 40 °C
 Säule Nr. 135, 250 x 4,6, C18
 Detektion: UV 240nm

Druckdatum: 22.09.2016 15:00:00
 Injektvolumen: 20

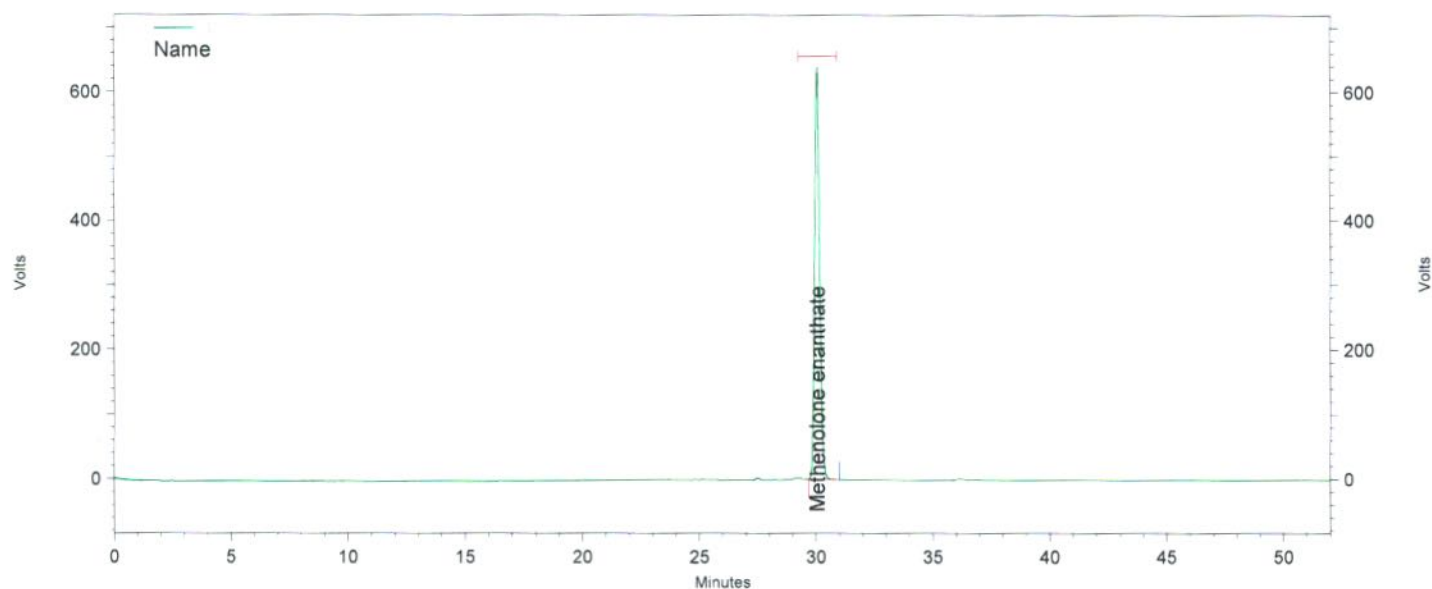

Channel A

UV Results

Name	Time	Area	Amount	Area Percent
Testosterone enanthate			0,000 BDL	
Methenolone enanthate	30,050	38678789	0,000	100,000

Totals		38678789	0,000	100,000
--------	--	----------	-------	---------

Daten File: C:\EZChrom Elite\Enterprise\Projects\Simec\Data\2016\September 2016\16-09-19 Steroide\030_STD Methenolone Enanthate-Rep4.dat
 Methode: C:\EZChrom Elite\Enterprise\Projects\Simec\Method\Steroide\Steroide A.met

Report steroid analysis

HPLC: Nr.5
 Analysendatum: 22.09.2016 12:00:52
 Vial: 23
 Probenidentifikation: STD Methenolone Enanthate
 Operator: admin
 Chrom.-Beding. ACN / Wasser, gradient
 Temperatur: 40 °C
 Säule Nr. 135, 250 x 4,6, C18
 Detektion: UV 240nm

Druckdatum: 22.09.2016 15:00:04
 Injektvolumen: 20

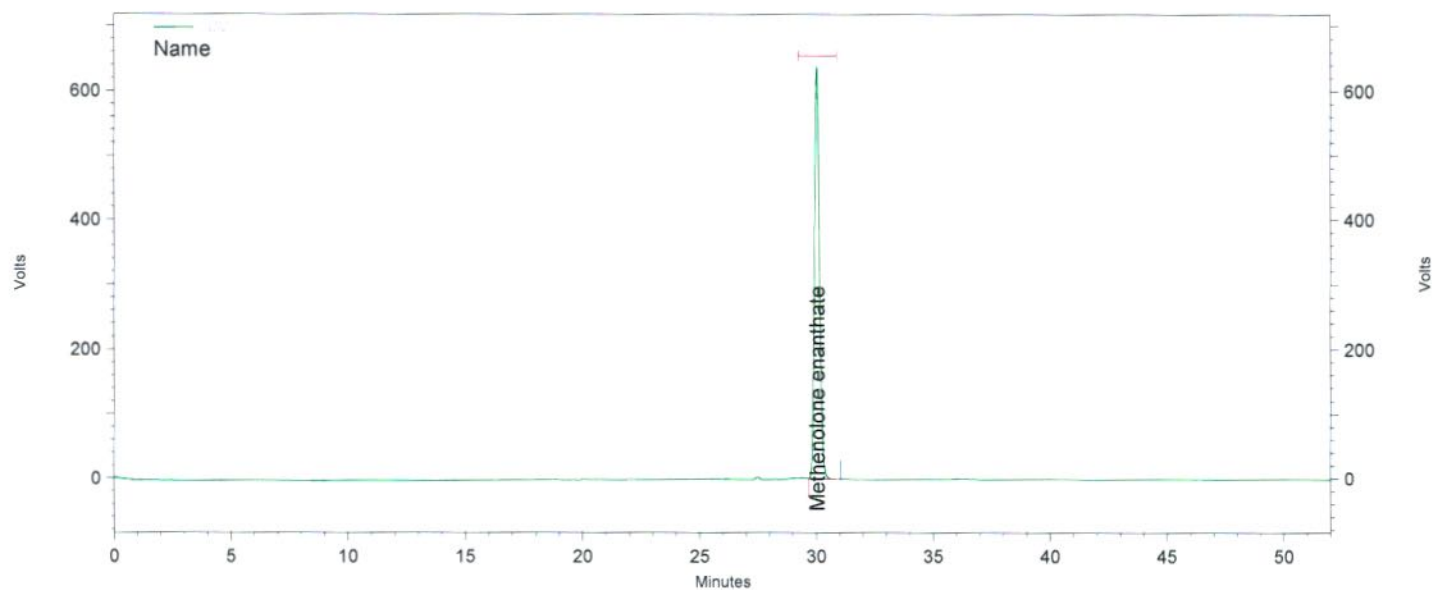

Channel A

UV Results

Name	Time	Area	Amount	Area Percent
Testosterone enanthate			0,000 BDL	
Methenolone enanthate	30,037	38584669	0,000	100,000
Totals		38584669	0,000	100,000

Daten File: C:\EZChrom Elite\Enterprise\Projects\Simec\Data\2016\September 2016\16-09-19 Steroide\030_STD Methenolone Enanthate-Rep5.dat
 Methode: C:\EZChrom Elite\Enterprise\Projects\Simec\Method\Steroide\Steroide A.met

Report steroid analysis

HPLC: Nr.5
 Analysendatum: 22.09.2016 12:54:12 Druckdatum: 22.09.2016 15:00:09
 Vial: 23 Injektvolumen: 20
 Probenidentifikation: STD Methenolone Enanthate
 Operator: admin
 Chrom.-Beding. ACN / Wasser, gradient
 Temperatur: 40 °C
 Säule Nr. 135, 250 x 4,6, C18
 Detektion: UV 240nm

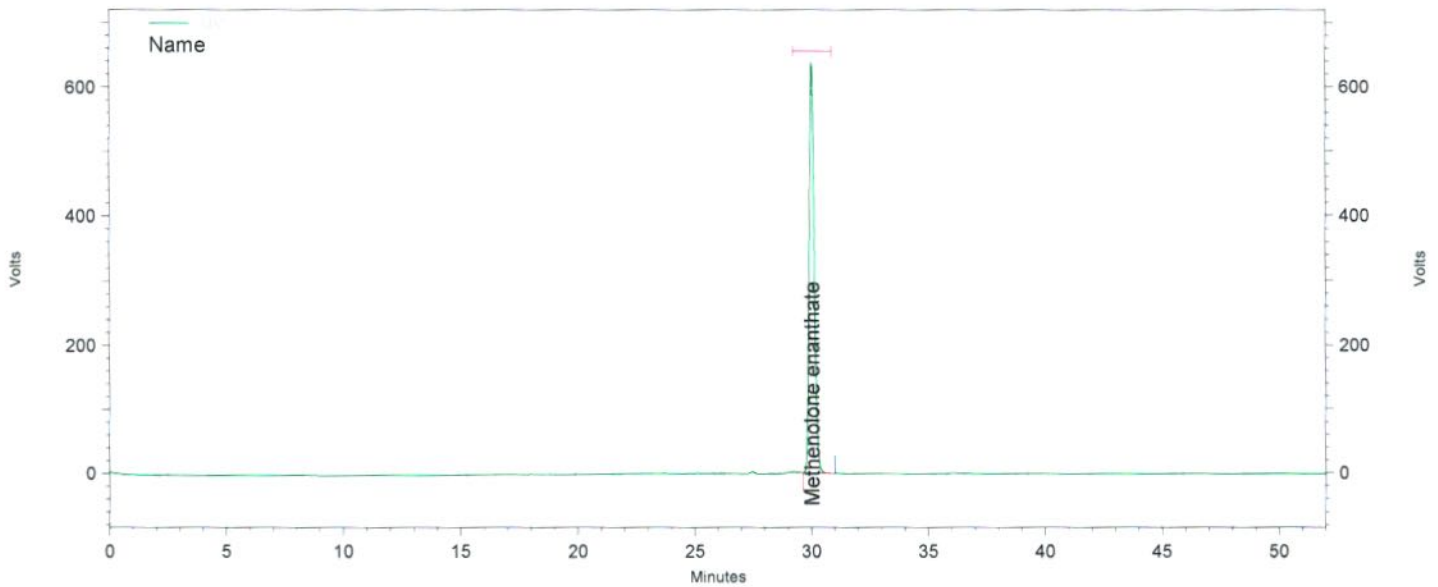

Channel A

UV Results				
Name	Time	Area	Amount	Area Percent
Testosterone enanthate			0,000 BDL	
Methenolone enanthate	30,023	38649311	0,000	100,000
Totals		38649311	0,000	100,000

Daten File: C:\EZChrom Elite\Enterprise\Projects\Simec\Data\2016\September 2016\16-09-19 Steroide\030_STD Methenolone Enanthate-Rep6.dat
 Methode: C:\EZChrom Elite\Enterprise\Projects\Simec\Method\Steroide\Steroide A.met