

Anabolic Lab™

Analytical Lab Testing for
Anabolic Steroid Harm Reduction

<https://anaboliclab.com>

Lab Report – September 22, 2016

Valkyrie Pharmaceutical
Testosterone E250 (250 mg/mL)
Testosterone Enanthate



If you like the attached report, please visit [our website](https://anaboliclab.com) to find out how you can support independent and objective lab testing.



Simec AG

Gärtnereweg 4 B CH-4665 Oftringen
Telefon +41 62 752 83 08 Fax +41 62 752 83 09
E-Mail info@simec.ch www.simec.ch

Test report

Number **C 47821**

Object of analysis: Valkyrie Pharmaceuticals Testosterone E250

Customer: AnabolicLab.com

Samples: 1

Batch: -

Receipt: 30.08.2016

Subject: Assay, Identification Testosterone enanthate

Method(s): HPLC, SOP M 006

Sample / Analysis:	Method	Status	Result	Specification	complies
<u>Testosterone enanthate:</u>					
Identification	HPLC	N	complies	complies	yes
Content	HPLC	N	281.8 mg/mL	250 mg/mL	-
TAMC	SOP M 006	N	< 10 cfu/g	-	-
TYMC	SOP M 006	N	< 10 cfu/g	-	-

Method-status: G = GMP A = accredited V = generally validated P = validated on product N = not validated
E = external lab

Remarks: The sample(s) mentioned above have been analysed as they have been sent to us by the client. We have not controlled external processes like manufacturing, labelling, sampling, shipping, storage. These results are for information only and do not compensate for correct quality control by the manufacturer/distributor. Generally, pharmaceutical products have to be produced and distributed under full GMP/GDP regime, including GMP-compliant analyses with validated methods. It is not allowed to use this analysis in the context of doping/sports/competitions or any other illegal action, neither by the athlete nor by the tutor/trainer or any other person.

Signatures: controlled & released:

Staff:

completed:

22.09.2016

The enclosed results refer exclusively to the object of examination described above. The measuring accuracy is available on request. Only handwritten signatures are valid. Without written permission, it is not allowed to publish single parts of this report.

page 1 of 1

Report steroid analysis

HPLC: Nr.5
 Analysendatum: 21.09.2016 09:17:22
 Vial: 15
 Probenidentifikation: C47821 A
 Operator: admin
 Chrom.-Beding. ACN / Wasser, gradient
 Temperatur: 40 °C
 Säule Nr. 135, 250 x 4,6, C18
 Detektion: UV 240nm

Druckdatum: 22.09.2016 08:37:50
 Injektvolumen: 20

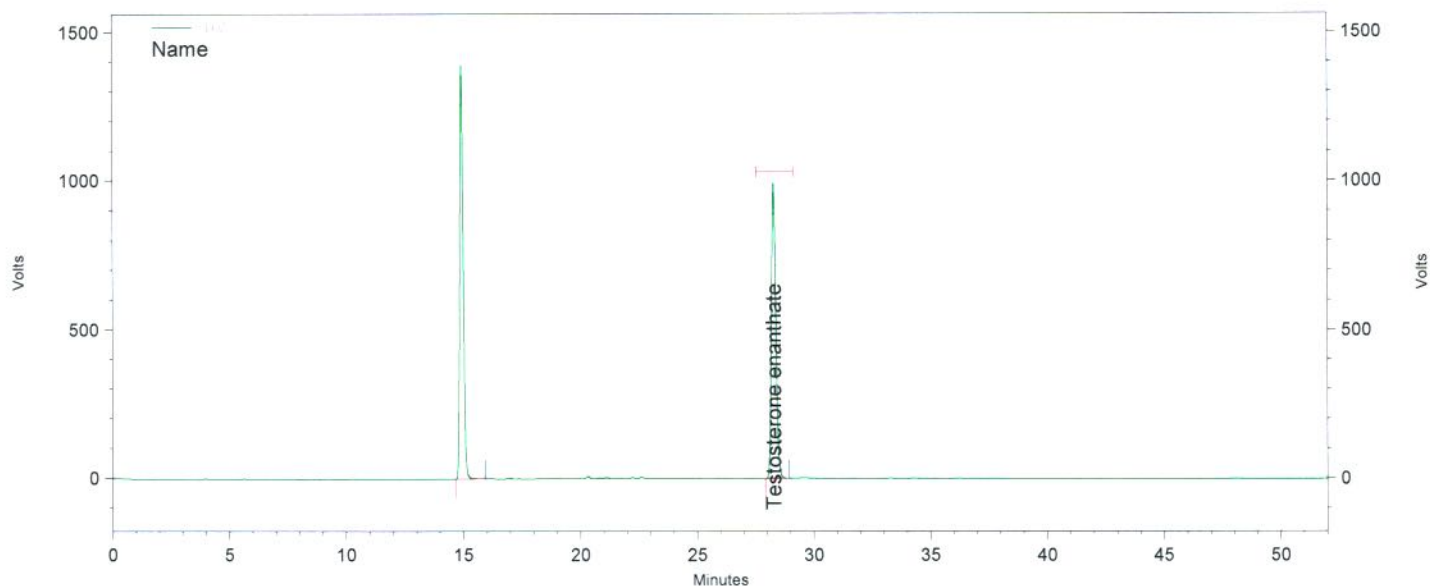

Channel A

UV Results

Name	Time	Area	Amount	Area Percent
	14,930	57793410	0,000	52,261
Testosterone enanthate	28,287	52793192	0,000	47,739
Methenolone enanthate			0,000 BDL	

Totals		110586602	0,000	100,000
--------	--	-----------	-------	---------

Daten File: C:\EZChrom Elite\Enterprise\Projects\Simec\Data\2016\September 2016\16-09-19
 Steroide\020_C47821 A-Rep1.dat
 Methode: C:\EZChrom Elite\Enterprise\Projects\Simec\Method\Steroide\Steroide A.met

Report steroid analysis

HPLC: Nr.5
 Analysendatum: 21.09.2016 10:10:50 Druckdatum: 22.09.2016 08:37:58
 Vial: 15 Injektvolumen: 20
 Probenidentifikation: C47821 A
 Operator: admin
 Chrom.-Beding. ACN / Wasser, gradient
 Temperatur: 40 °C
 Säule Nr. 135, 250 x 4,6, C18
 Detektion: UV 240nm

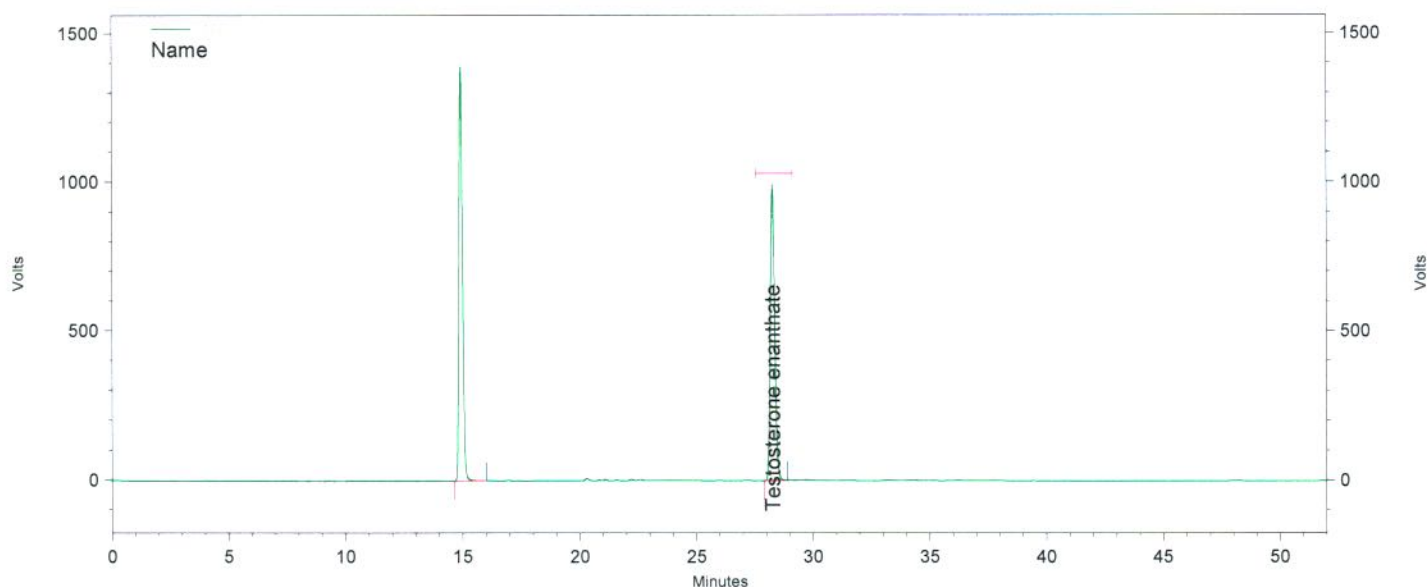

Channel A

UV Results

Name	Time	Area	Amount	Area Percent
	14,927	57971565	0,000	52,303
Testosterone enanthate	28,270	52866131	0,000	47,697
Methenolone enanthate			0,000 BDL	

Totals		110837696	0,000	100,000
--------	--	-----------	-------	---------

Daten File: C:\EZChrom Elite\Enterprise\Projects\Simec\Data\2016\September 2016\16-09-19
 Steroide\020_C47821 A-Rep2.dat
 Methode: C:\EZChrom Elite\Enterprise\Projects\Simec\Method\Steroide\Steroide A.met

Report steroid analysis

HPLC:	Nr.5	Druckdatum:	22.09.2016 08:38:07
Analysendatum:	21.09.2016 11:04:15	Injektvolumen:	20
Vial:	15		
Probenidentifikation:	C47821 A		
Operator:	admin		
Chrom.-Beding.	ACN / Wasser, gradient		
Temperatur:	40 °C		
Säule	Nr. 135, 250 x 4,6, C18		
Detektion:	UV 240nm		

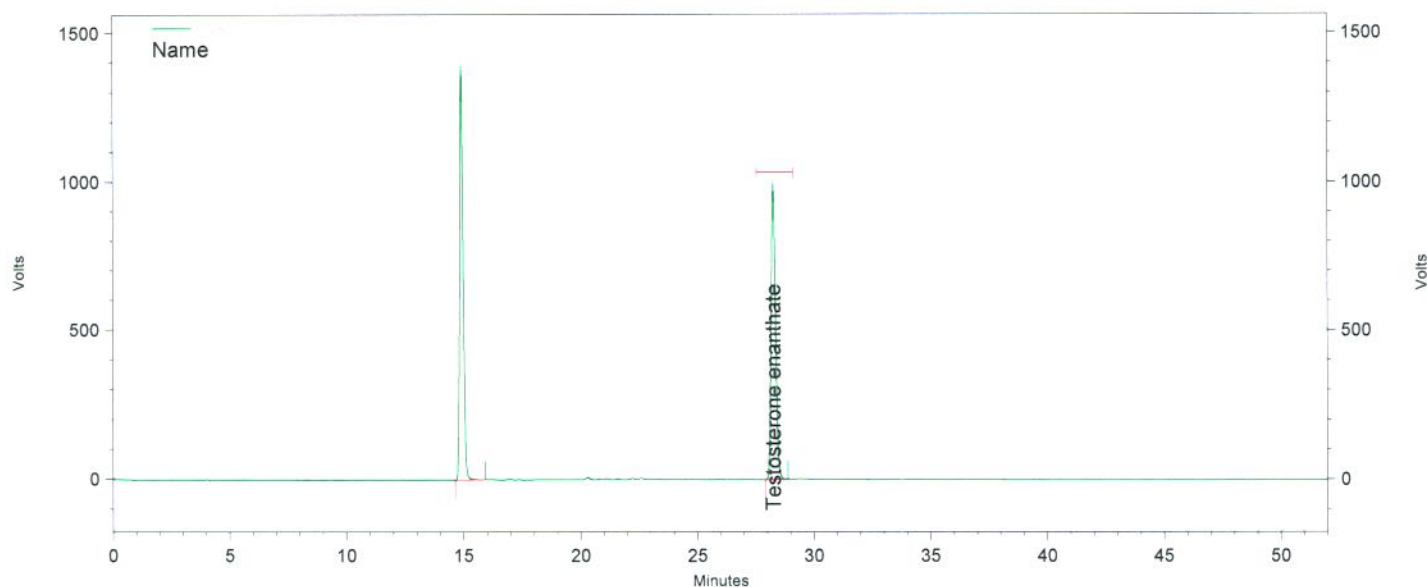

Channel A

UV Results

Name	Time	Area	Amount	Area Percent
	14,917	57957698	0,000	52,204
Testosterone enanthate	28,267	53062890	0,000	47,796
Methenolone enanthate			0,000 BDL	

Totals		111020588	0,000	100,000
--------	--	-----------	-------	---------

Daten File: C:\EZChrom Elite\Enterprise\Projects\Simec\Data\2016\September 2016\16-09-19
 Steroide\020_C47821 A-Rep3.dat
 Methode: C:\EZChrom Elite\Enterprise\Projects\Simec\Method\Steroide\Steroide A.met

Report steroid analysis

HPLC: Nr.5
 Analysendatum: 21.09.2016 11:57:38
 Vial: 16
 Probenidentifikation: C47821 B
 Operator: admin
 Chrom.-Beding. ACN / Wasser, gradient
 Temperatur: 40 °C
 Säule Nr. 135, 250 x 4,6, C18
 Detektion: UV 240nm

Druckdatum: 22.09.2016 08:38:12
 Injektvolumen: 20

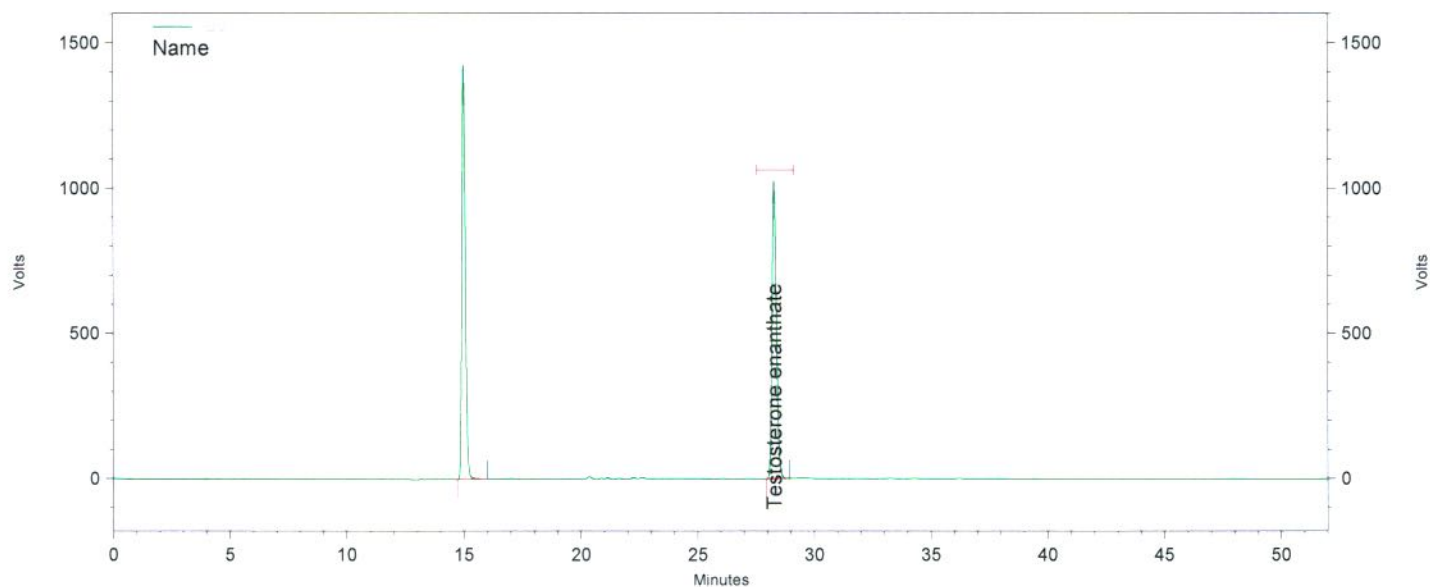

Channel A

UV Results

Name	Time	Area	Amount	Area Percent
	14,993	59533727	0,000	52,123
Testosterone enanthate	28,290	54684102	0,000	47,877
Methenolone enanthate			0,000 BDL	

Totals		114217829	0,000	100,000
--------	--	-----------	-------	---------

Daten File: C:\EZChrom Elite\Enterprise\Projects\Simec\Data\2016\September 2016\16-09-19
 Steroide\021_C47821 B-Rep1.dat
 Methode: C:\EZChrom Elite\Enterprise\Projects\Simec\Method\Stereoide\Stereoide A.met

Report steroid analysis

HPLC: Nr.5
 Analysendatum: 21.09.2016 12:51:00
 Vial: 16
 Probenidentifikation: C47821 B
 Operator: admin
 Chrom.-Beding. ACN / Wasser, gradient
 Temperatur: 40 °C
 Säule Nr. 135, 250 x 4,6, C18
 Detektion: UV 240nm

Druckdatum: 22.09.2016 08:38:17
 Injektvolumen: 20

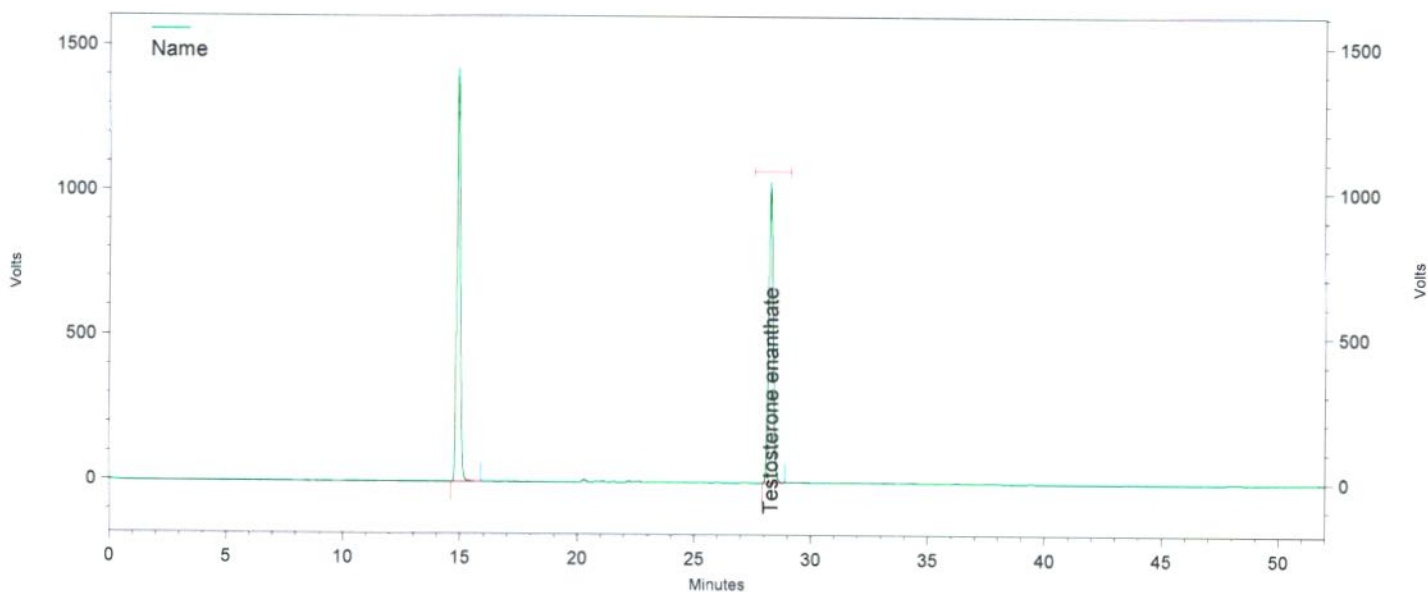

Channel A

UV Results

Name	Time	Area	Amount	Area Percent
	14,903	59786856	0,000	52,017
Testosterone enanthate	28,270	55150016	0,000	47,983
Methenolone enanthate			0,000 BDL	

Totals		114936872	0,000	100,000
--------	--	-----------	-------	---------

Daten File: C:\EZChrom Elite\Enterprise\Projects\Simec\Data\2016\September 2016\16-09-19
 Steroide\021_C47821 B-Rep2.dat
 Methode: C:\EZChrom Elite\Enterprise\Projects\Simec\Method\Steroide\Steroide A.met

Report steroid analysis

HPLC: Nr.5
 Analysendatum: 21.09.2016 13:44:30 Druckdatum: 22.09.2016 08:38:25
 Vial: 16 Injektvolumen: 20
 Probenidentifikation: C47821 B
 Operator: admin
 Chrom.-Beding. ACN / Wasser, gradient
 Temperatur: 40 °C
 Säule Nr. 135, 250 x 4,6, C18
 Detektion: UV 240nm

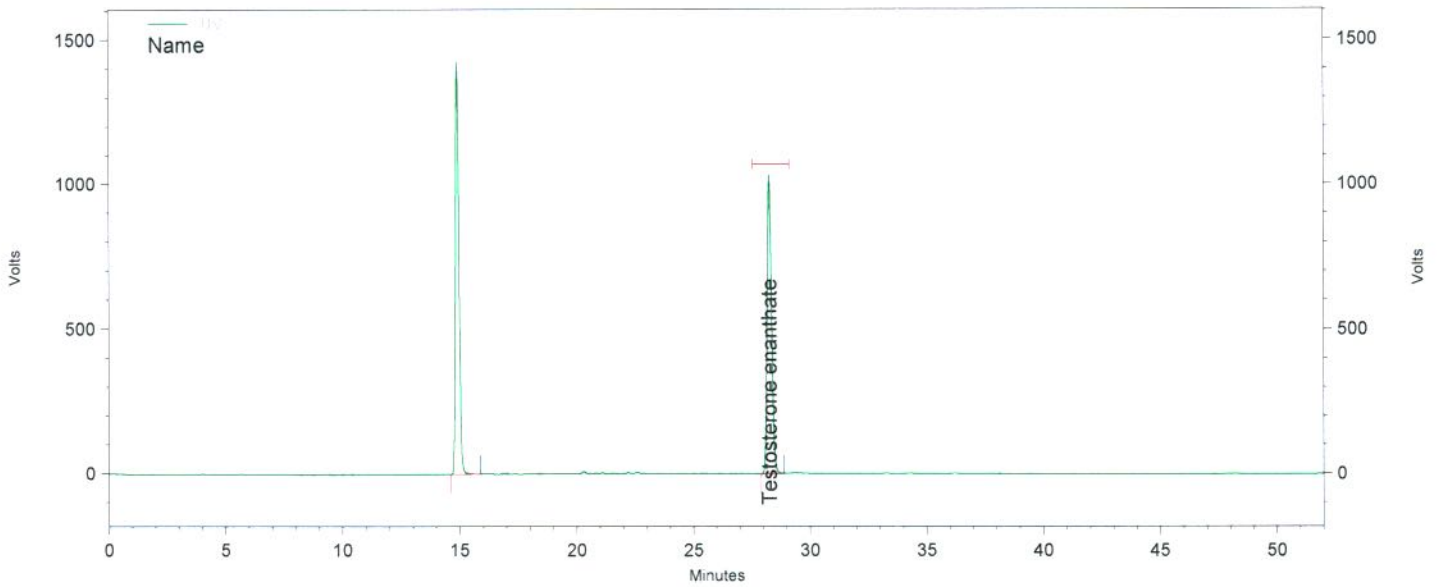

Channel A

UV Results

Name	Time	Area	Amount	Area Percent
	14,910	59687037	0,000	52,021
Testosterone enanthate	28,267	55049831	0,000	47,979
Methenolone enanthate			0,000 BDL	
Totals		114736868	0,000	100,000

Daten File: C:\EZChrom Elite\Enterprise\Projects\Simec\Data\2016\September 2016\16-09-19
 Steroide\021_C47821 B-Rep3.dat
 Methode: C:\EZChrom Elite\Enterprise\Projects\Simec\Method\Steroide\Steroide A.met