

Anabolic Lab™

Analytical Lab Testing for
Anabolic Steroid Harm Reduction

<https://anaboliclab.com>

Lab Report – September 26, 2016

Valkyrie Pharmaceutical
Primobolan 100 (100 mg/mL)
Methenolone Enanthate



If you like the attached report, please visit [our website](https://anaboliclab.com) to find out how you can support independent and objective lab testing.



Simec AG

Gärtnererweg 4 B CH-4665 Oftringen
Telefon +41 62 752 83 08 Fax +41 62 752 83 09
E-Mail: info@simec.ch www.simec.ch

Test report

Number **C 47826**

Object of analysis: Valkyrie Pharmaceutical Primobolan 100

Customer: AnabolicLab.com **Samples:** 1

Batch: XFR3666 **Receipt:** 30.08.2016

Subject: Assay, Identification Methenolone enanthate

Method(s): HPLC, SOP M 006

Sample / Analysis:	Method	Status	Result	Specification	complies
<u>Methenolone enanthate:</u>					
Identification	HPLC	N	complies	complies	yes
Content	HPLC	N	106.2 mg/mL	100 mg/mL	-
TAMC	SOP M 006	N	< 10 cfu/g	-	-
TYMC	SOP M 006	N	< 10 cfu/g	-	-

Method-status: G = GMP A = accredited V = generally validated P = validated on product N = not validated
E = external lab

Remarks: The sample(s) mentioned above have been analysed as they have been sent to us by the client. We have not controlled external processes like manufacturing, labelling, sampling, shipping, storage. These results are for information only and do not compensate for correct quality control by the manufacturer/distributor. Generally, pharmaceutical products have to be produced and distributed under full GMP/GDP regime, including GMP-compliant analyses with validated methods. It is not allowed to use this analysis in the context of doping/sports/competitions or any other illegal action, neither by the athlete nor by the tutor/trainer or any other person.

Signatures: controlled & released:

Staff:

completed:

26.09.2016

The enclosed results refer exclusively to the object of examination described above. The measuring accuracy is available on request. Only handwritten signatures are valid. Without written permission, it is not allowed to publish single parts of this report.

page 1 of 1

Report steroid analysis

HPLC: Nr.5
 Analysendatum: 23.09.2016 13:49:45
 Vial: 32
 Probenidentifikation: C47826 A
 Operator: admin
 Chrom.-Beding. ACN / Wasser, gradient
 Temperatur: 40 °C
 Säule Nr. 135, 250 x 4,6, C18
 Detektion: UV 240nm

Druckdatum: 26.09.2016 08:48:09
 Injektvolumen: 20

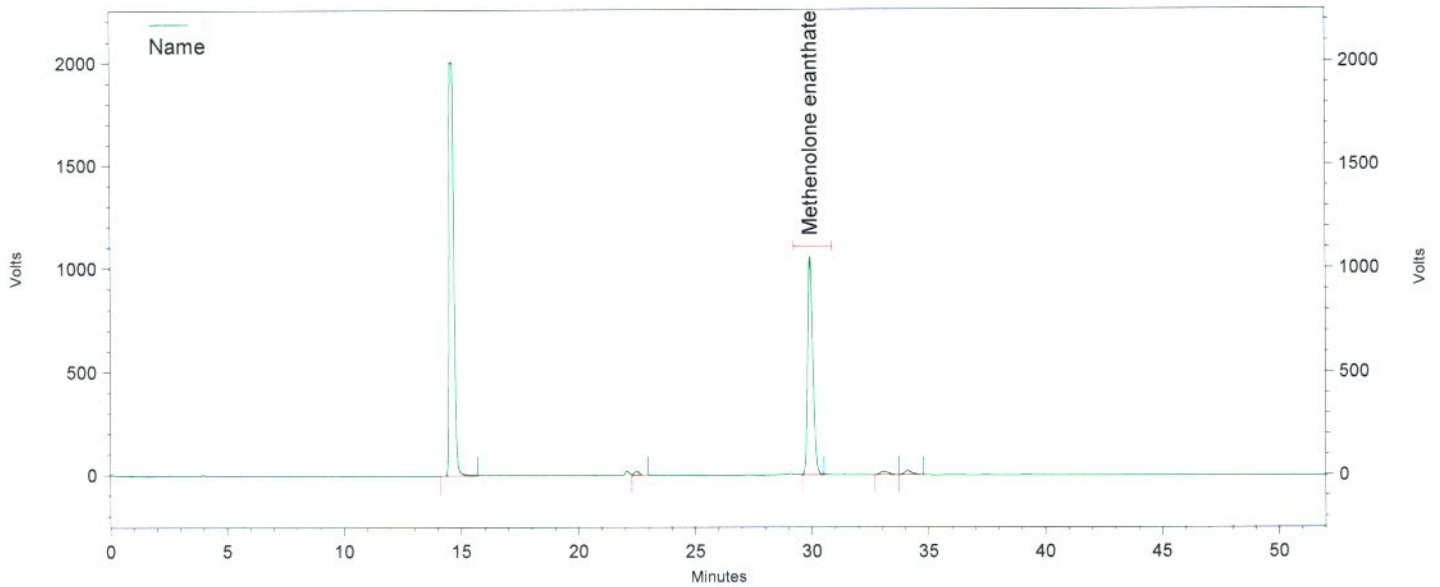

Channel A

UV Results

Name	Time	Area	Amount	Area Percent
	14,587	112162547	0,000	61,510
	22,503	1086854	0,000	0,596
Testosterone enanthate			0,000 BDL	
Methenolone enanthate	29,940	65364551	0,000	35,846
	33,080	1729777	0,000	0,949
	34,097	2005554	0,000	1,100
Totals		182349283	0,000	100,000

Daten File: C:\EZChrom Elite\Enterprise\Projects\Simec\Data\2016\September 2016\16-09-19
 Steroide\042_C47826 A-Rep1.dat
 Methode: C:\EZChrom Elite\Enterprise\Projects\Simec\Method\Steroide\Steroide A.met

Report steroid analysis

HPLC: Nr.5
 Analysendatum: 23.09.2016 14:43:14
 Vial: 32
 Probenidentifikation: C47826 A
 Operator: admin
 Chrom.-Beding. ACN / Wasser, gradient
 Temperatur: 40 °C
 Säule Nr. 135, 250 x 4,6, C18
 Detektion: UV 240nm

Druckdatum: 26.09.2016 08:48:14
 Injektvolumen: 20

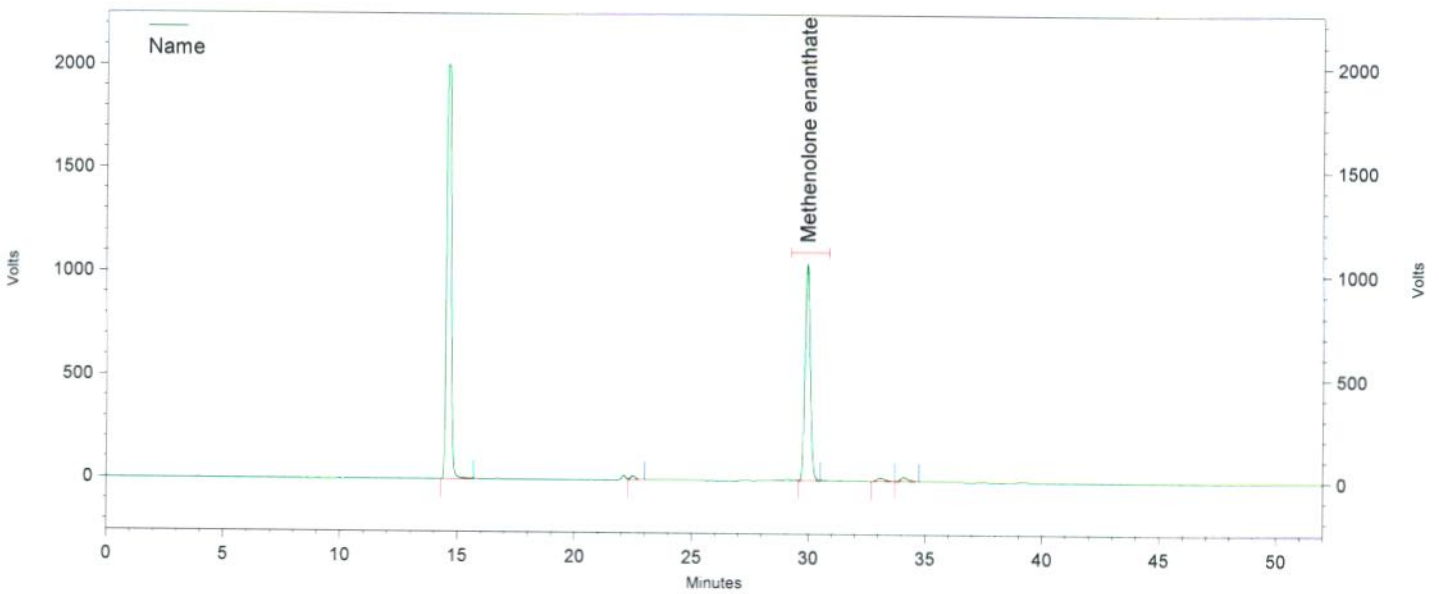

Channel A

UV Results				
Name	Time	Area	Amount	Area Percent
	14,580	112844496	0,000	61,606
	22,527	1086804	0,000	0,593
Testosterone enanthate			0,000 BDL	
Methenolone enanthate	29,950	65508972	0,000	35,764
	33,087	1727669	0,000	0,943
	34,097	2003659	0,000	1,094
Totals		183171600	0,000	100,000

Daten File: C:\EZChrom Elite\Enterprise\Projects\Simec\Data\2016\September 2016\16-09-19
 Steroide\042_C47826 A-Rep2.dat
 Methode: C:\EZChrom Elite\Enterprise\Projects\Simec\Method\Steroide\Steroide A.met

Report steroid analysis

HPLC: Nr.5
 Analysendatum: 23.09.2016 15:36:39
 Vial: 32
 Probenidentifikation: C47826 A
 Operator: admin
 Chrom.-Beding. ACN / Wasser, gradient
 Temperatur: 40 °C
 Säule Nr. 135, 250 x 4,6, C18
 Detektion: UV 240nm

Druckdatum: 26.09.2016 08:48:18
 Injektvolumen: 20

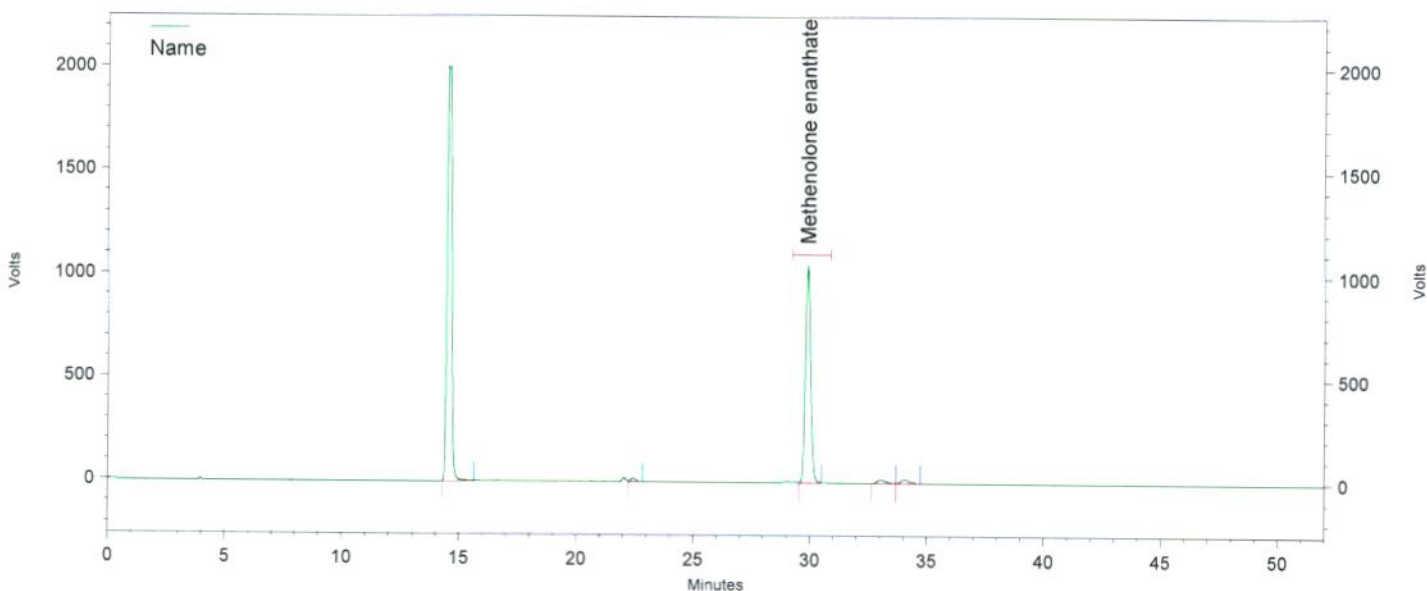

Channel A

UV Results

Name	Time	Area	Amount	Area Percent
	14,540	112687064	0,000	61,566
	22,473	1068670	0,000	0,584
Testosterone enanthate			0,000 BDL	
Methenolone enanthate	29,903	65527616	0,000	35,801
	33,040	1732686	0,000	0,947
	34,053	2018853	0,000	1,103
Totals		183034889	0,000	100,000

Daten File: C:\EZChrom Elite\Enterprise\Projects\Simec\Data\2016\September 2016\16-09-19
 Steroide\042_C47826 A-Rep3.dat
 Methode: C:\EZChrom Elite\Enterprise\Projects\Simec\Method\Steroide\Steroide A.met

Report steroid analysis

HPLC: Nr.5
 Analysendatum: 23.09.2016 16:30:05 Druckdatum: 26.09.2016 08:48:22
 Vial: 33 Injektvolumen: 20
 Probenidentifikation: C47826 B
 Operator: admin
 Chrom.-Beding. ACN / Wasser, gradient
 Temperatur: 40 °C
 Säule Nr. 135, 250 x 4,6, C18
 Detektion: UV 240nm

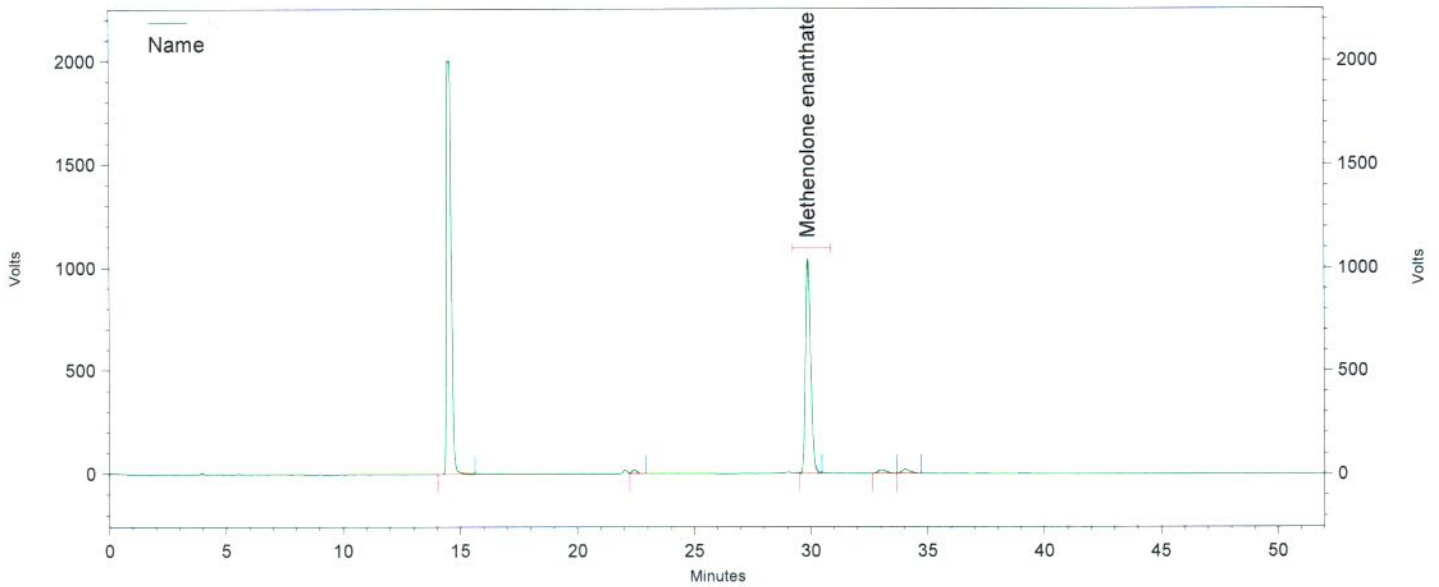

Channel A

UV Results

Name	Time	Area	Amount	Area Percent
	14,513	112366020	0,000	61,724
	22,460	1074603	0,000	0,590
Testosterone enanthate			0,000 BDL	
Methenolone enanthate	29,893	64894352	0,000	35,647
	33,033	1714409	0,000	0,942
	34,047	1996860	0,000	1,097
Totals		182046244	0,000	100,000

Daten File: C:\EZChrom Elite\Enterprise\Projects\Simec\Data\2016\September 2016\16-09-19
 Steroide\043_C47826 B-Rep1.dat
 Methode: C:\EZChrom Elite\Enterprise\Projects\Simec\Method\Steroide\Steroide A.met

Report steroid analysis

HPLC: Nr.5
 Analysendatum: 23.09.2016 17:23:34
 Vial: 33
 Probenidentifikation: C47826 B
 Operator: admin
 Chrom.-Beding. ACN / Wasser, gradient
 Temperatur: 40 °C
 Säule Nr. 135, 250 x 4,6, C18
 Detektion: UV 240nm

Druckdatum: 26.09.2016 08:48:26
 Injektvolumen: 20

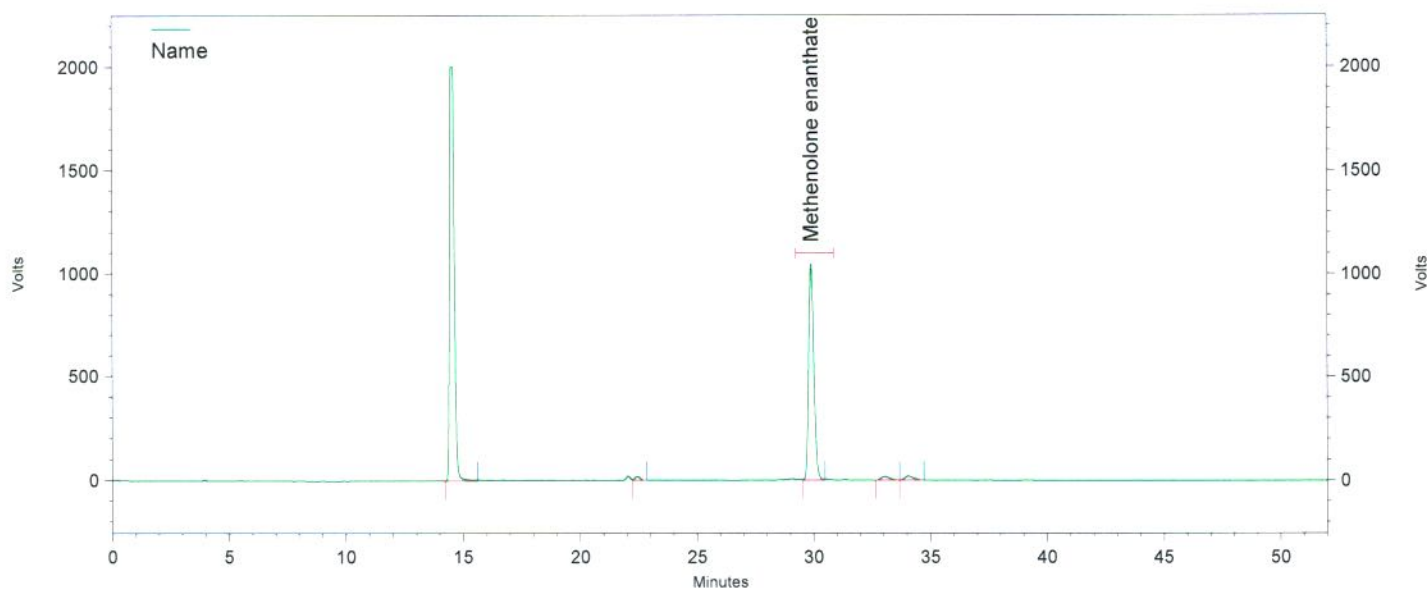

Channel A

UV Results

Name	Time	Area	Amount	Area Percent
	14,513	112968187	0,000	61,630
	22,463	1072192	0,000	0,585
Testosterone enanthate			0,000 BDL	
Methenolone enanthate	29,900	65514392	0,000	35,741
	33,040	1731975	0,000	0,945
	34,053	2014776	0,000	1,099

Totals		183301522	0,000	100,000
--------	--	-----------	-------	---------

Daten File: C:\EZChrom Elite\Enterprise\Projects\Simec\Data\2016\September 2016\16-09-19
 Steroide\043_C47826 B-Rep2.dat
 Methode: C:\EZChrom Elite\Enterprise\Projects\Simec\Method\Steroide\Steroide A.met

Report steroid analysis

HPLC: Nr.5
 Analysendatum: 23.09.2016 18:16:59
 Vial: 33
 Probenidentifikation: C47826 B
 Operator: admin
 Chrom.-Beding. ACN / Wasser, gradient
 Temperatur: 40 °C
 Säule Nr. 135, 250 x 4,6, C18
 Detektion: UV 240nm

Druckdatum: 26.09.2016 08:48:30
 Injektvolumen: 20

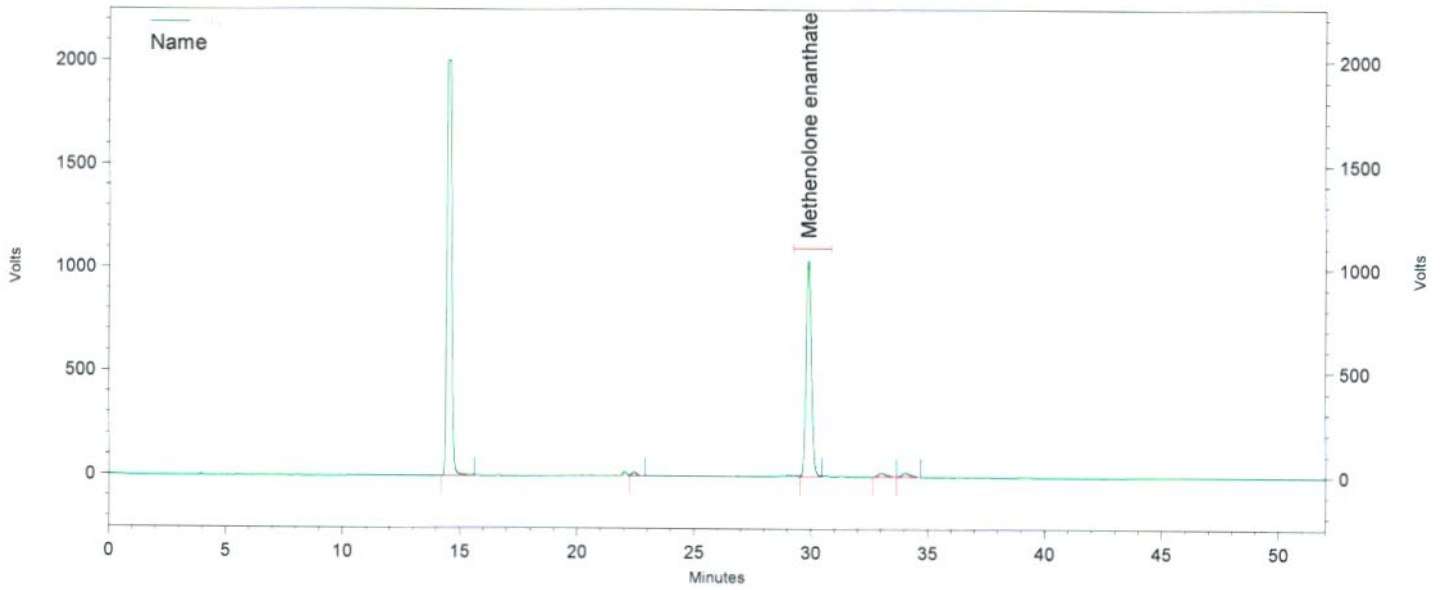

Channel A

UV Results

Name	Time	Area	Amount	Area Percent
	14,500	112872092	0,000	61,649
	22,457	1083481	0,000	0,592
Testosterone enanthate			0,000 BDL	
Methenolone enanthate	29,893	65386994	0,000	35,713
	33,033	1730517	0,000	0,945
	34,050	2014738	0,000	1,100
Totals		183087822	0,000	100,000

Daten File: C:\EZChrom Elite\Enterprise\Projects\Simec\Data\2016\September 2016\16-09-19
 Steroide\043_C47826 B-Rep3.dat
 Methode: C:\EZChrom Elite\Enterprise\Projects\Simec\Method\Steroide\Steroide A.met