

Anabolic Lab™

Analytical Lab Testing for
Anabolic Steroid Harm Reduction

<https://anaboliclab.com>

Lab Report – September 26, 2016

Primo of the Gods
Primobolan Enanthate (140 mg/mL)
Methenolone Enanthate

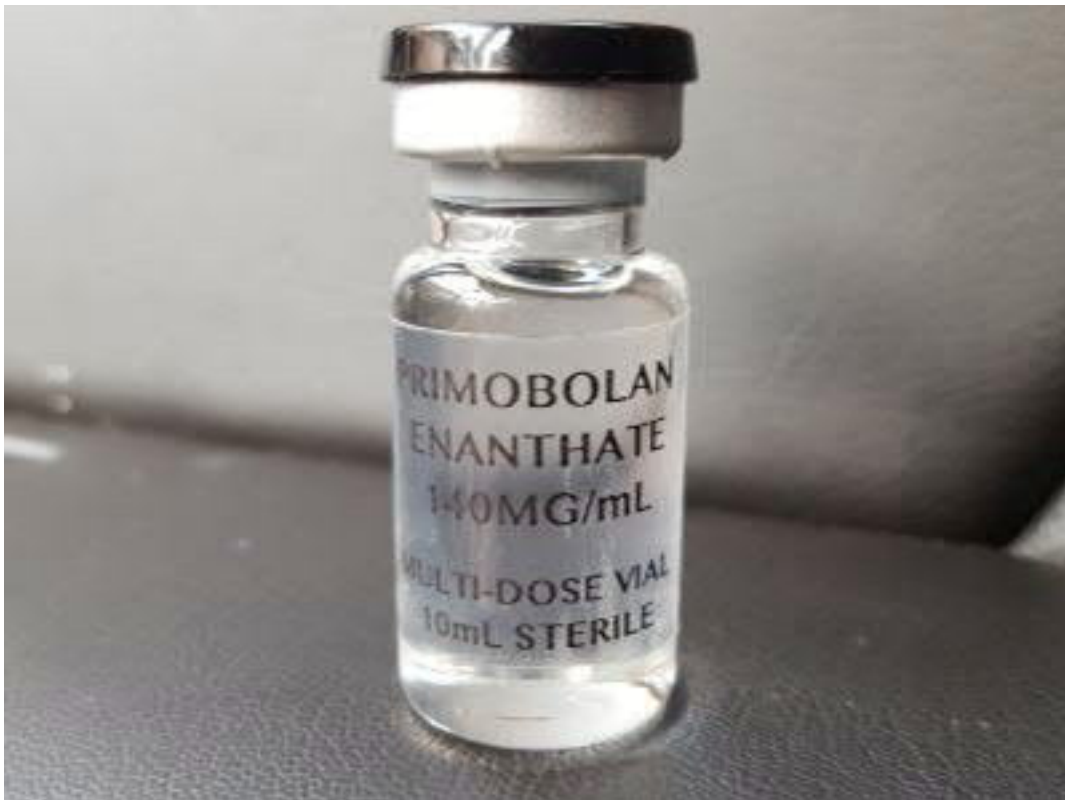

If you like the attached report, please visit [our website](https://anaboliclab.com) to find out how you can support independent and objective lab testing.



Simec AG

Gartnererweg 4 B CH-4665 Oftringen
Telefon +41 69 752 83 08 Fax +41 69 752 83 09
E-Mail info@simec.ch www.simec.ch

Test report

Number **C 47306**

Object of analysis: Primobolan Enanthate 140 mg/mL (Primo of the Gods)

Customer: AnabolicLab.com **Samples:** 1

Batch: - **Receipt:** 15.08.2016

Subject: Assay, Identification Primobolan Enanthate

Method(s): HPLC, SOP M 006

Sample / Analysis:	Method	Status	Result	Specification	complies
<u>Primobolan Enanthate:</u>					
Identification	HPLC	N	complies	complies	yes
Content	HPLC	N	140.3 mg/mL	140 mg/mL	-
TAMC	SOP M 006	N	< 1 CFU/mL	-	-
TYMC	SOP M 006	N	< 1 CFU/mL	-	-

Method-status: G = GMP A = accredited V = generally validated P = validated on product N = not validated
E = external lab

Remarks: The sample(s) mentioned above have been analysed as they have been sent to us by the client. We have not controlled external processes like manufacturing, labelling, sampling, shipping, storage. These results are for information only and do not compensate for correct quality control by the manufacturer/distributor. Generally, pharmaceutical products have to be produced and distributed under full GMP/GDP regime, including GMP-compliant analyses with validated methods.

Signatures: controlled & released: 

Staff: 

completed:
26.09.2016
page 1 of 1

The enclosed results refer exclusively to the object of examination described above.
The measuring accuracy is available on request. Only handwritten signatures are valid.
Without written permission, it is not allowed to publish single parts of this report.

Report steroid analysis

HPLC: Nr.5
 Analysendatum: 23.09.2016 07:36:02
 Vial: 30
 Probenidentifikation: C47306 A
 Operator: admin
 Chrom.-Beding.: ACN / Wasser, gradient
 Temperatur: 40 °C
 Säule: Nr. 135, 250 x 4,6, C18
 Detektion: UV 240nm

Druckdatum: 26.09.2016 08:47:40
 Injektvolumen: 20

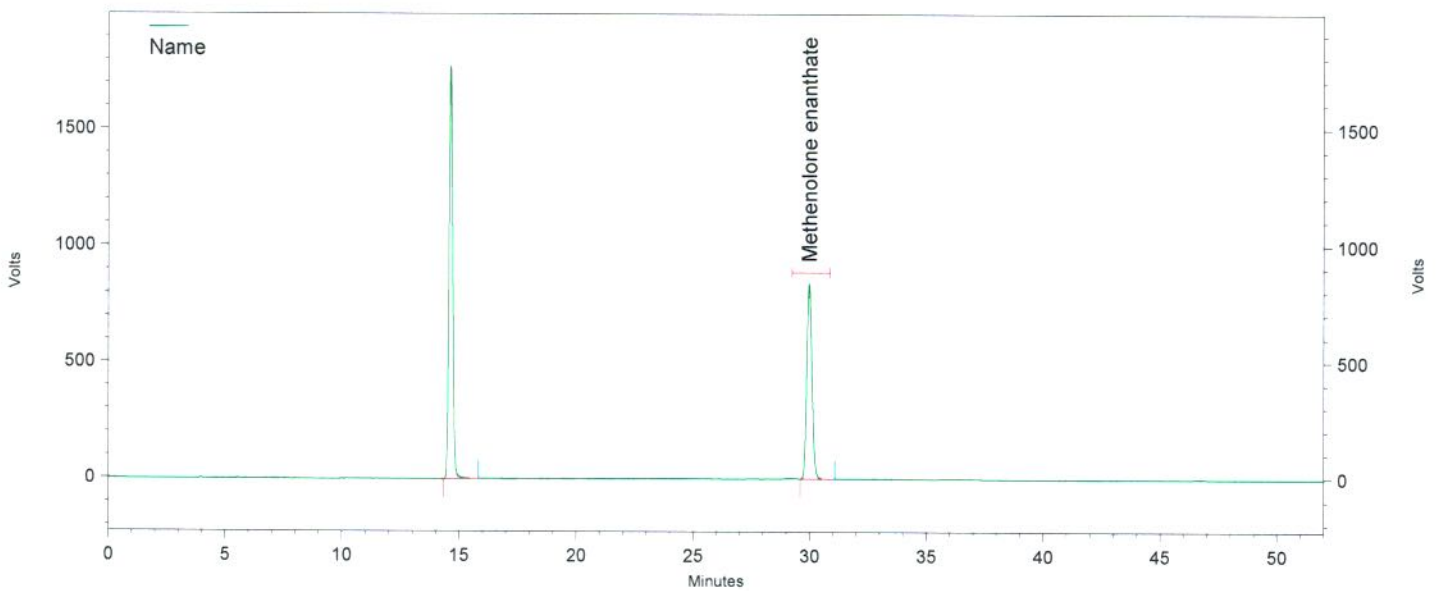

Channel A

UV Results				
Name	Time	Area	Amount	Area Percent
Testosterone enanthate	14,637	78831934	0,000	60,120
Methenolone enanthate	29,980	52292536	0,000	39,880
Totals		131124470	0,000	100,000

Daten File: C:\EZChrom Elite\Enterprise\Projects\Simec\Data\2016\September 2016\16-09-19
 Steroide\039_C47306 A-Rep1.dat
 Methode: C:\EZChrom Elite\Enterprise\Projects\Simec\Method\Steroide\Steroide A.met

Report steroid analysis

HPLC: Nr.5
 Analysendatum: 23.09.2016 08:29:29
 Vial: 30
 Probenidentifikation: C47306 A
 Operator: admin
 Chrom.-Beding.: ACN / Wasser, gradient
 Temperatur: 40 °C
 Säule: Nr. 135, 250 x 4,6, C18
 Detektion: UV 240nm

Druckdatum: 26.09.2016 08:47:44
 Injektvolumen: 20

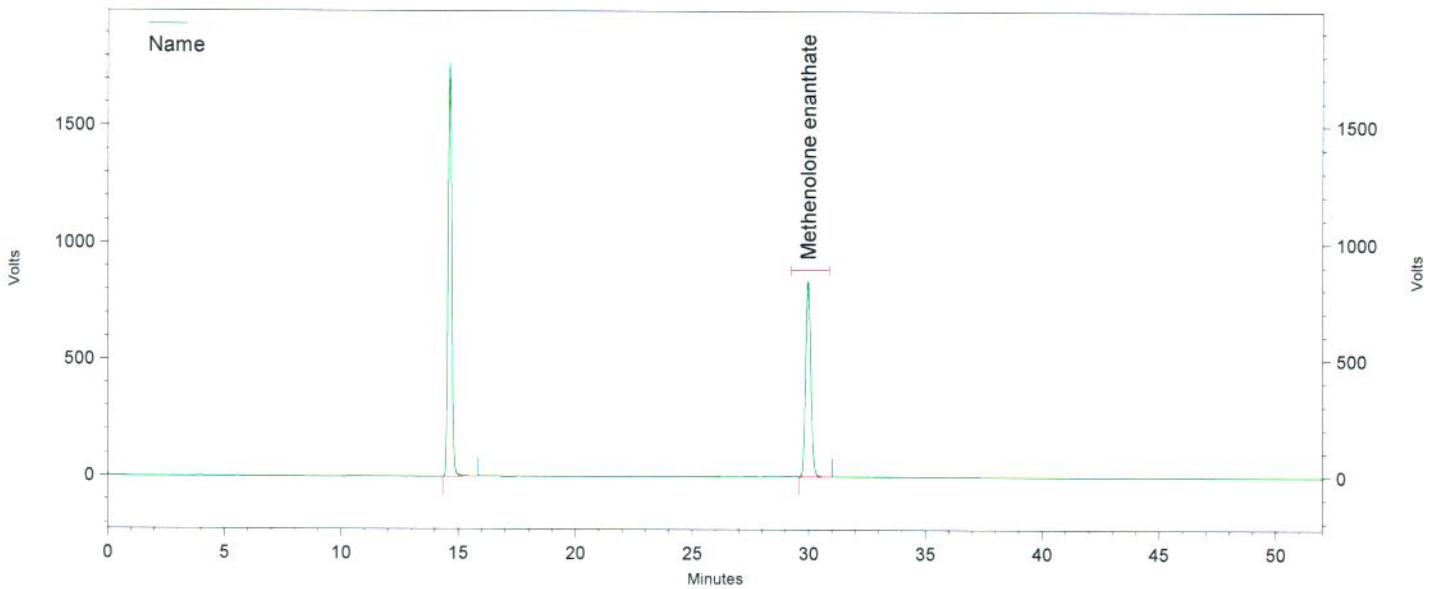

Channel A

UV Results				
Name	Time	Area	Amount	Area Percent
Testosterone enanthate	14,623	78571439	0,000	60,106
Methenolone enanthate	29,967	52149959	0,000	39,894
Totals		130721398	0,000	100,000

Daten File: C:\EZChrom Elite\Enterprise\Projects\Simec\Data\2016\September 2016\16-09-19
 Steroide\039_C47306 A-Rep2.dat
 Methode: C:\EZChrom Elite\Enterprise\Projects\Simec\Method\Steroide\Steroide A.met

Report steroid analysis

HPLC: Nr.5
 Analysendatum: 23.09.2016 09:22:53
 Vial: 30
 Probenidentifikation: C47306 A
 Operator: admin
 Chrom.-Beding.: ACN / Wasser, gradient
 Temperatur: 40 °C
 Säule: Nr. 135, 250 x 4,6, C18
 Detektion: UV 240nm

Druckdatum: 26.09.2016 08:47:48
 Injektvolumen: 20

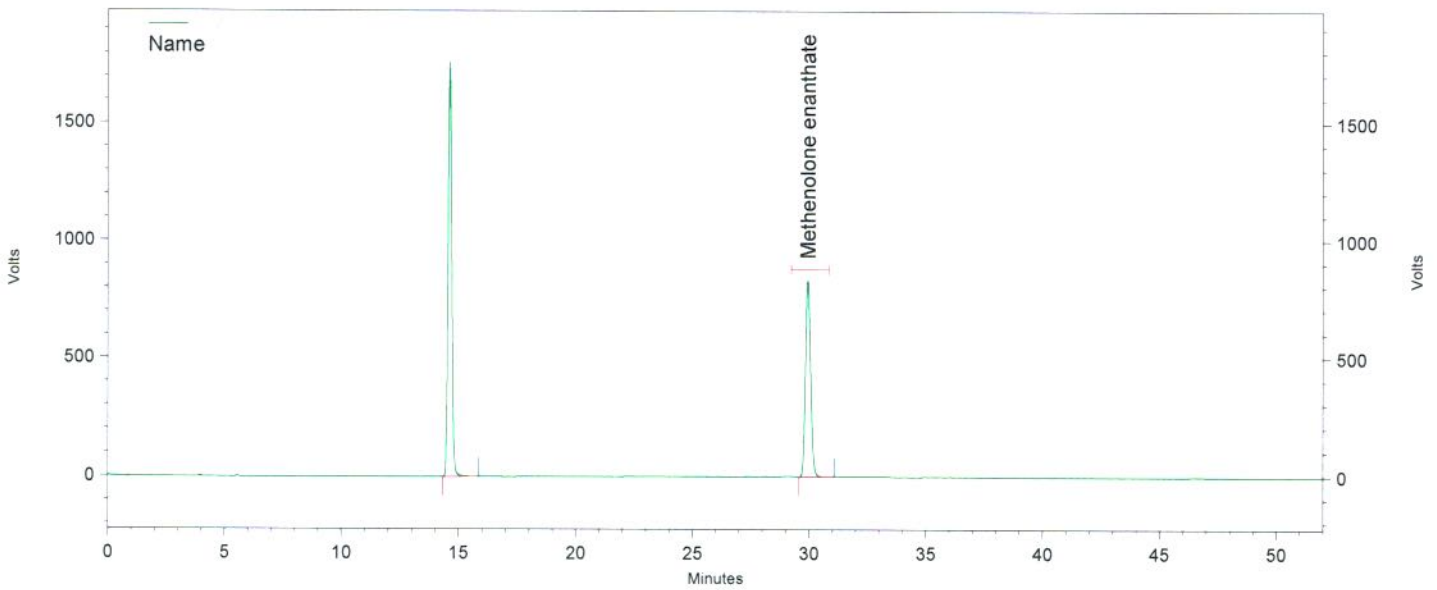

Channel A

UV Results				
Name	Time	Area	Amount	Area Percent
	14,623	78178258	0,000	60,203
Testosterone enanthate			0,000 BDL	
Methenolone enanthate	29,953	51679297	0,000	39,797
Totals		129857555	0,000	100,000

Daten File: C:\EZChrom Elite\Enterprise\Projects\Simec\Data\2016\September 2016\16-09-19
 Steroide\039_C47306 A-Rep3.dat
 Methode: C:\EZChrom Elite\Enterprise\Projects\Simec\Method\Steroide\Steroide A.met

Report steroid analysis

HPLC: Nr.5
 Analysendatum: 23.09.2016 10:16:15 Druckdatum: 26.09.2016 08:47:52
 Vial: 31 Injektvolumen: 20
 Probenidentifikation: C47306 B
 Operator: admin
 Chrom.-Beding.: ACN / Wasser, gradient
 Temperatur: 40 °C
 Säule: Nr. 135, 250 x 4,6, C18
 Detektion: UV 240nm

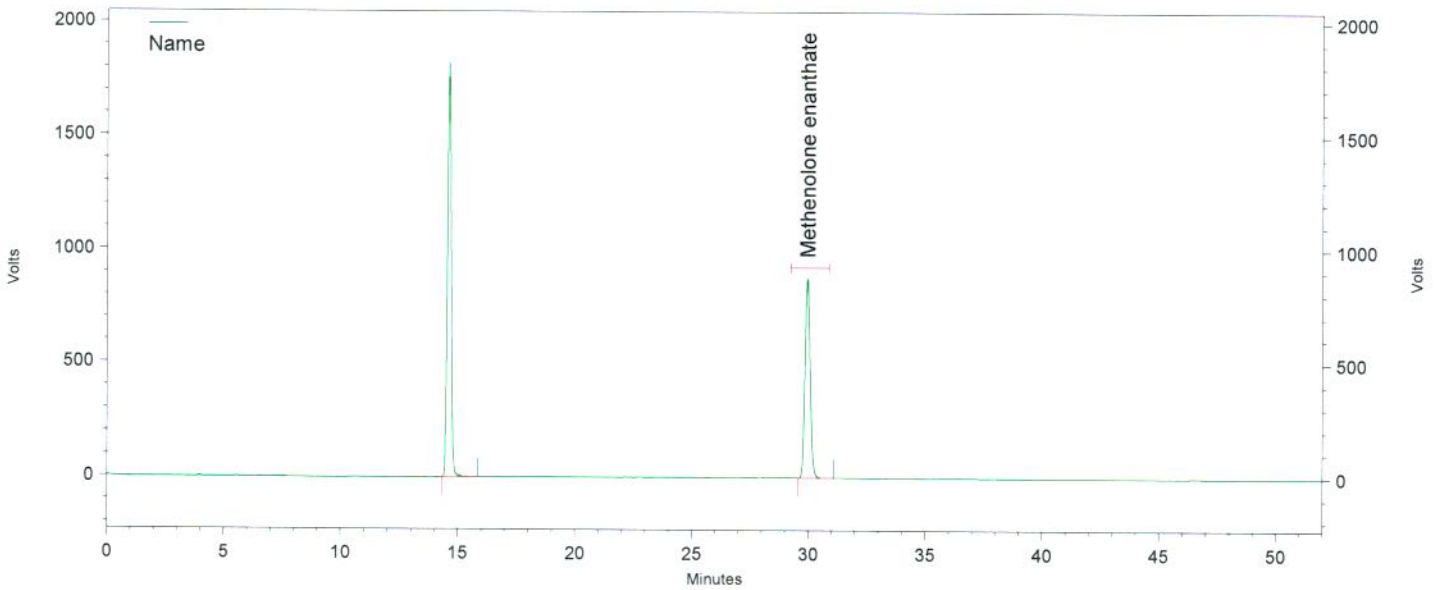

Channel A

UV Results

Name	Time	Area	Amount	Area Percent
Testosterone enanthate	14,617	81180336	0,000	59,961
Methenolone enanthate	29,953	54209328	0,000 BDL	40,039
Totals		135389664	0,000	100,000

Daten File: C:\EZChrom Elite\Enterprise\Projects\Simec\Data\2016\September 2016\16-09-19
 Steroide\040_C47306 B-Rep1.dat
 Methode: C:\EZChrom Elite\Enterprise\Projects\Simec\Method\Steroide\Steroide A.met

Report steroid analysis

HPLC: Nr.5
 Analysendatum: 23.09.2016 11:09:42
 Vial: 31
 Probenidentifikation: C47306 B
 Operator: admin
 Chrom.-Beding. ACN / Wasser, gradient
 Temperatur: 40 °C
 Säule Nr. 135, 250 x 4,6, C18
 Detektion: UV 240nm

Druckdatum: 26.09.2016 08:47:57
 Injektvolumen: 20

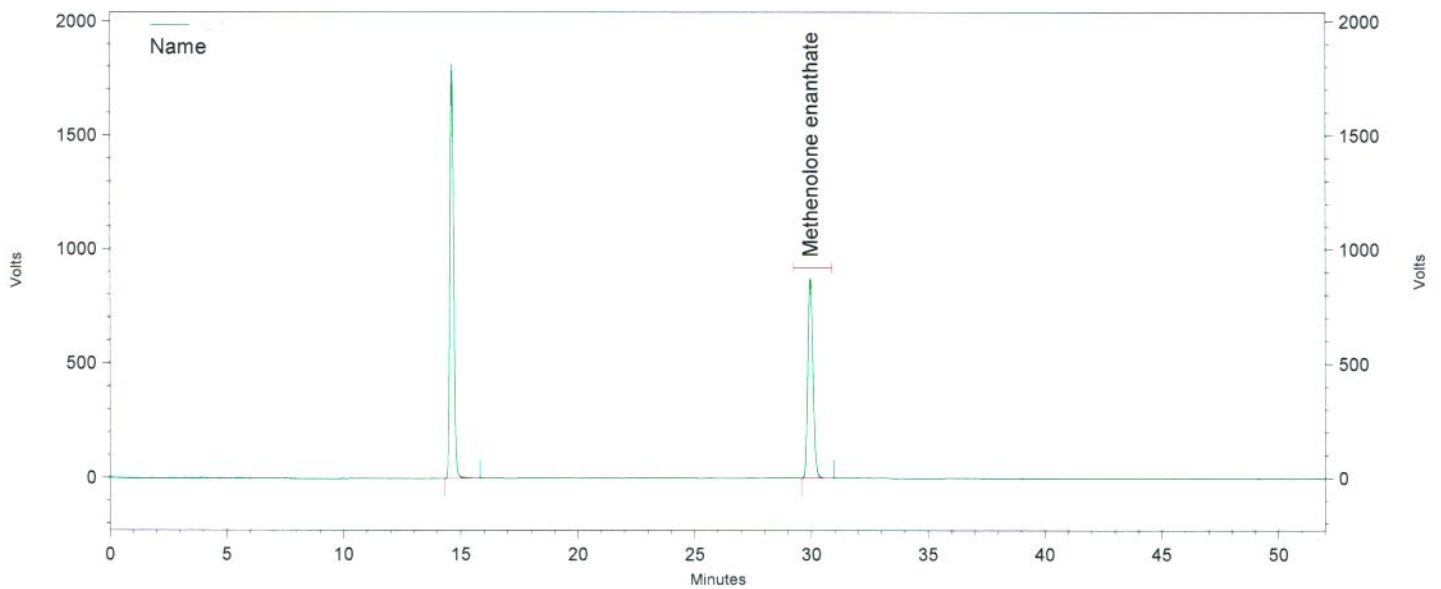

Channel A

UV Results

Name	Time	Area	Amount	Area Percent
	14,610	80990128	0,000	59,965
Testosterone enanthate			0,000 BDL	
Methenolone enanthate	29,953	54072955	0,000	40,035
Totals		135063083	0,000	100,000

Daten File: C:\EZChrom Elite\Enterprise\Projects\Simec\Data\2016\September 2016\16-09-19
 Steroide\040_C47306 B-Rep2.dat
 Methode: C:\EZChrom Elite\Enterprise\Projects\Simec\Method\Steroide\Steroide A.met

Report steroid analysis

HPLC: Nr.5
 Analysendatum: 23.09.2016 12:03:02
 Vial: 31
 Probenidentifikation: C47306 B
 Operator: admin
 Chrom.-Beding. ACN / Wasser, gradient
 Temperatur: 40 °C
 Säule Nr. 135, 250 x 4,6, C18
 Detektion: UV 240nm

Druckdatum: 26.09.2016 08:48:01
 Injektvolumen: 20

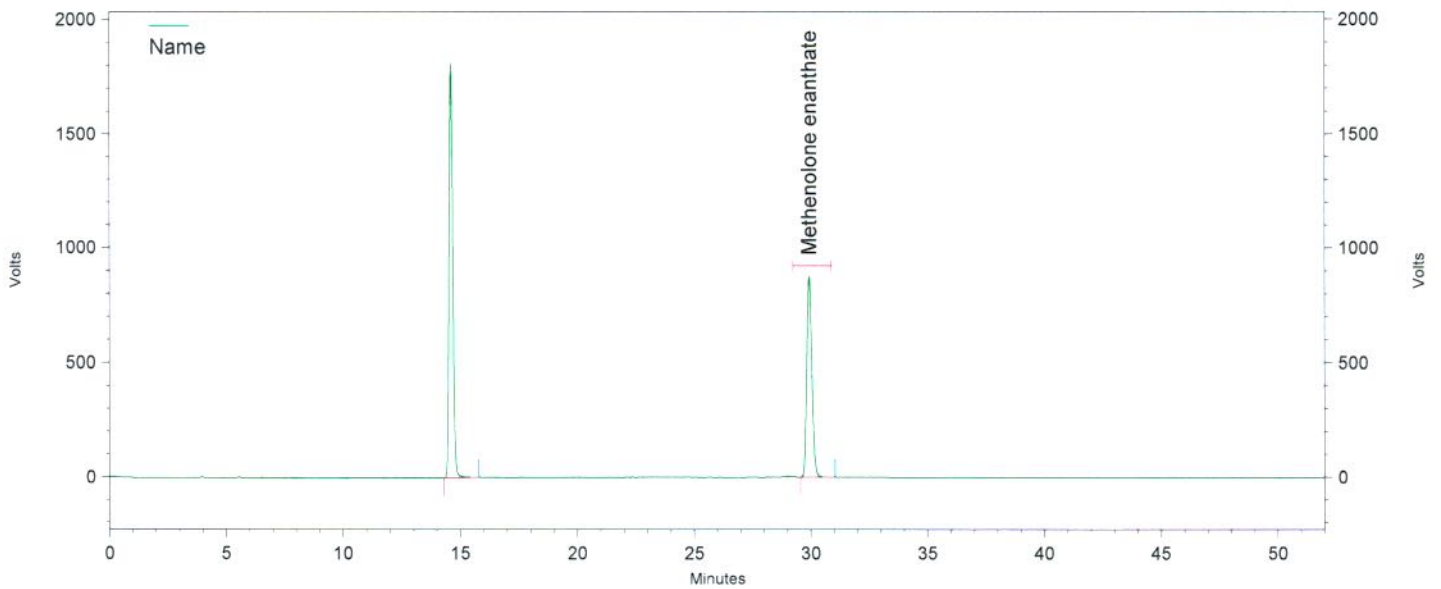

Channel A

UV Results				
Name	Time	Area	Amount	Area Percent
	14,603	80964584	0,000	59,944
Testosterone enanthate			0,000 BDL	
Methenolone enanthate	29,937	54102273	0,000	40,056
Totals		135066857	0,000	100,000

Daten File: C:\EZChrom Elite\Enterprise\Projects\Simec\Data\2016\September 2016\16-09-19
 Steroide\040_C47306 B-Rep3.dat
 Methode: C:\EZChrom Elite\Enterprise\Projects\Simec\Method\Steroide\Steroide A.met