

Anabolic Lab™

Analytical Lab Testing for
Anabolic Steroid Harm Reduction

<https://anaboliclab.com>

Lab Report – September 23, 2016

Primo of the Gods
Primo Test Blend (100 mg + 100 mg/mL)
Testosterone Enanthate + Methenolone Enanthate



If you like the attached report, please visit [our website](https://anaboliclab.com) to find out how you can support independent and objective lab testing.



Simec AG

Gärtnererweg 4 B CH-4665 Oftringen
Telefon +41 62 752 83 08 Fax +41 62 752 83 09
E-Mail info@simec.ch www.simec.ch

Test report

Number **C 47299**

Object of analysis: **Primo TRT Blend**

Customer: **AnabolicLab.com**

Samples: **1**

Batch: **FEB 16**

Receipt: **15.08.2016**

Subject: **Assay, TAMC, TYMC**

Method(s): **HPLC, SOP M 006**

Sample / Analysis:	Method	Status	Result	Specification	complies
Primobolane enanthate	HPLC	N	99.7 mg/mL	100 mg/mL	-
Testosterone enanthate	HPLC	N	113.6 mg/mL	100 mg/mL	-
TAMC	SOP M 006	N	< 1 CFU/mL	-	-
TYMC	SOP M 006	N	< 1 CFU/mL	-	-

Method-status: G = GMP A = accredited V = generally validated P = validated on product N = not validated
E = external lab

Remarks: The sample(s) mentioned above have been analysed as they have been sent to us by the client. We have not controlled external processes like manufacturing, labelling, sampling, shipping, storage. These results are for information only and do not compensate for correct quality control by the manufacturer/distributor. Generally, pharmaceutical products have to be produced and distributed under full GMP/GDP regime, including GMP-compliant analyses with validated methods.

Signatures: **controlled & released:** 

Staff: 

completed:
23.09.2016

The enclosed results refer exclusively to the object of examination described above. The measuring accuracy is available on request. Only handwritten signatures are valid. Without written permission, it is not allowed to publish single parts of this report.

page 1 of 1

Report steroid analysis

HPLC: Nr.5
 Analysendatum: 22.09.2016 02:12:33
 Vial: 21
 Probenidentifikation: C47299 A
 Operator: admin
 Chrom.-Beding. ACN / Wasser, gradient
 Temperatur: 40 °C
 Säule Nr. 135, 250 x 4,6, C18
 Detektion: UV 240nm

Druckdatum: 22.09.2016 08:39:26
 Injektvolumen: 20

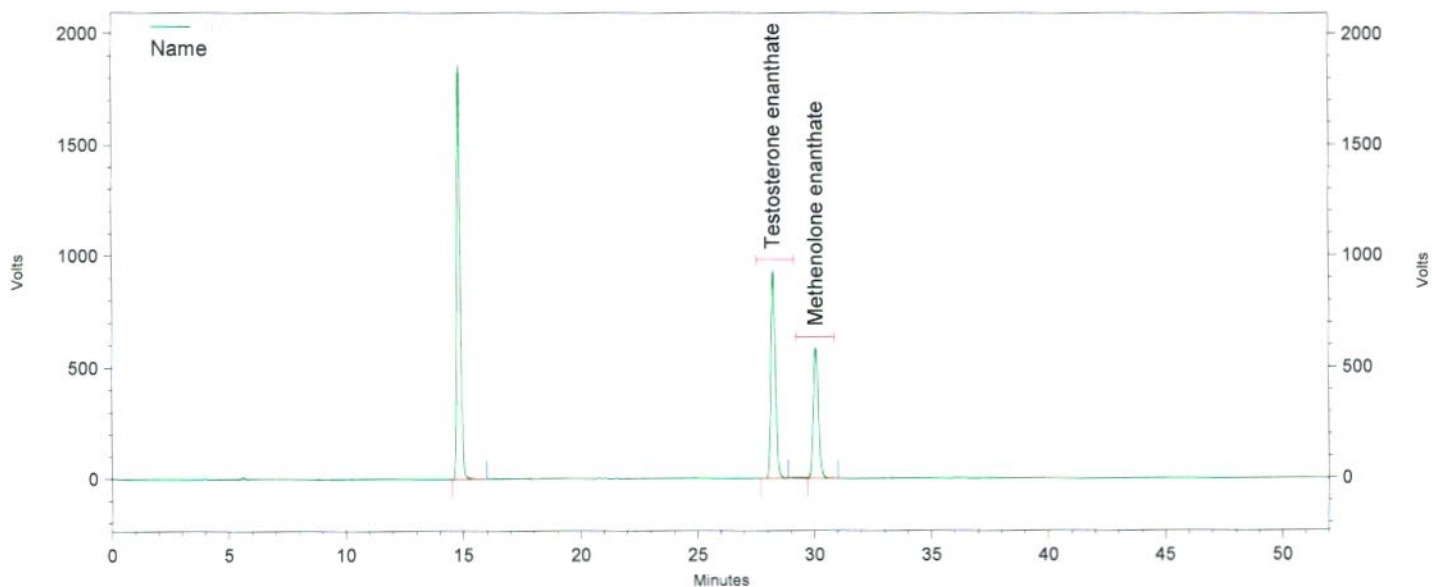

Channel A

UV Results

Name	Time	Area	Amount	Area Percent
	14,820	80626448	0,000	48,554
Testosterone enanthate	28,253	49707365	0,000	29,934
Methenolone enanthate	30,067	35723056	0,000	21,513

Totals		166056869	0,000	100,000
--------	--	-----------	-------	---------

Daten File: C:\EZChrom Elite\Enterprise\Projects\Simec\Data\2016\September 2016\16-09-19
 Steroide\027_C47299 A-Rep1.dat
 Methode: C:\EZChrom Elite\Enterprise\Projects\Simec\Method\Steroide\Steroide A.met

Report steroid analysis

HPLC: Nr.5
 Analysendatum: 22.09.2016 03:06:07
 Vial: 21
 Probenidentifikation: C47299 A
 Operator: admin
 Chrom.-Beding. ACN / Wasser, gradient
 Temperatur: 40 °C
 Säule Nr. 135, 250 x 4,6, C18
 Detektion: UV 240nm

Druckdatum: 22.09.2016 08:39:31
 Injektvolumen: 20

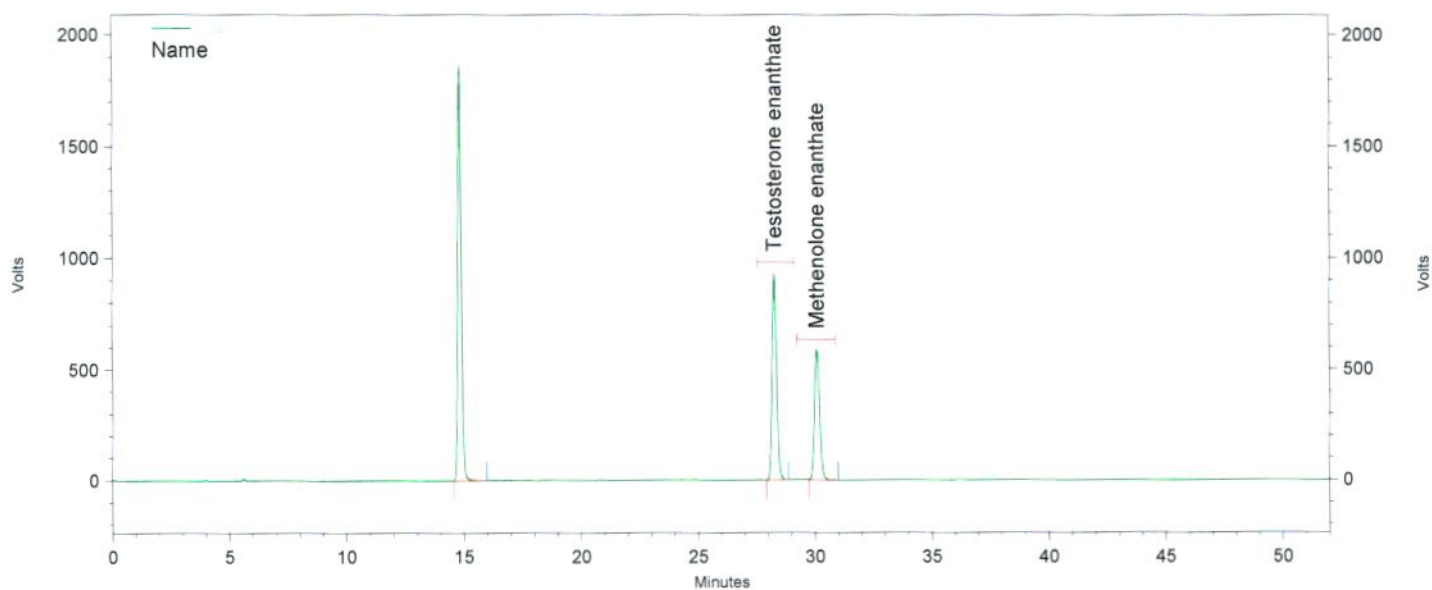

Channel A

UV Results

Name	Time	Area	Amount	Area Percent
	14,830	80818514	0,000	48,674
Testosterone enanthate	28,270	49674344	0,000	29,917
Methenolone enanthate	30,087	35546386	0,000	21,408
Totals		166039244	0,000	100,000

Daten File: C:\EZChrom Elite\Enterprise\Projects\Simec\Data\2016\September 2016\16-09-19
 Steroide\027_C47299 A-Rep2.dat
 Methode: C:\EZChrom Elite\Enterprise\Projects\Simec\Method\Steroide\Steroide A.met

Report steroid analysis

HPLC: Nr.5
 Analysendatum: 22.09.2016 03:59:34 Druckdatum: 22.09.2016 08:39:35
 Vial: 21 Injektvolumen: 20
 Probenidentifikation: C47299 A
 Operator: admin
 Chrom.-Beding. ACN / Wasser, gradient
 Temperatur: 40 °C
 Säule Nr. 135, 250 x 4,6, C18
 Detektion: UV 240nm

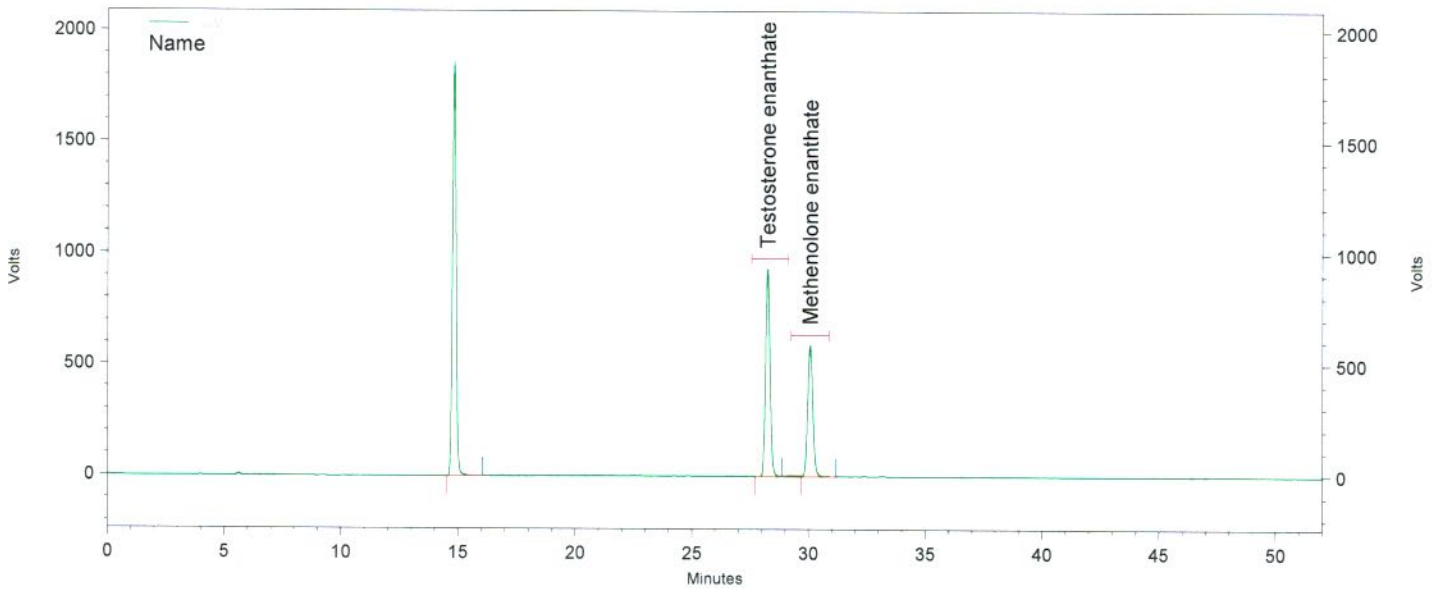

Channel A

UV Results

Name	Time	Area	Amount	Area Percent
Testosterone enanthate	14,817	80820265	0,000	48,558
Testosterone enanthate	28,247	49818949	0,000	29,932
Methenolone enanthate	30,063	35801118	0,000	21,510
Totals		166440332	0,000	100,000

Daten File: C:\EZChrom Elite\Enterprise\Projects\Simec\Data\2016\September 2016\16-09-19
 Steroide\027_C47299 A-Rep3.dat
 Methode: C:\EZChrom Elite\Enterprise\Projects\Simec\Method\Steroide\Steroide A.met

Report steroid analysis

HPLC: Nr.5
 Analysendatum: 22.09.2016 04:53:06
 Vial: 22
 Probenidentifikation: C47299 B
 Operator: admin
 Chrom.-Beding. ACN / Wasser, gradient
 Temperatur: 40 °C
 Säule Nr. 135, 250 x 4,6, C18
 Detektion: UV 240nm

Druckdatum: 22.09.2016 08:39:40
 Injektvolumen: 20

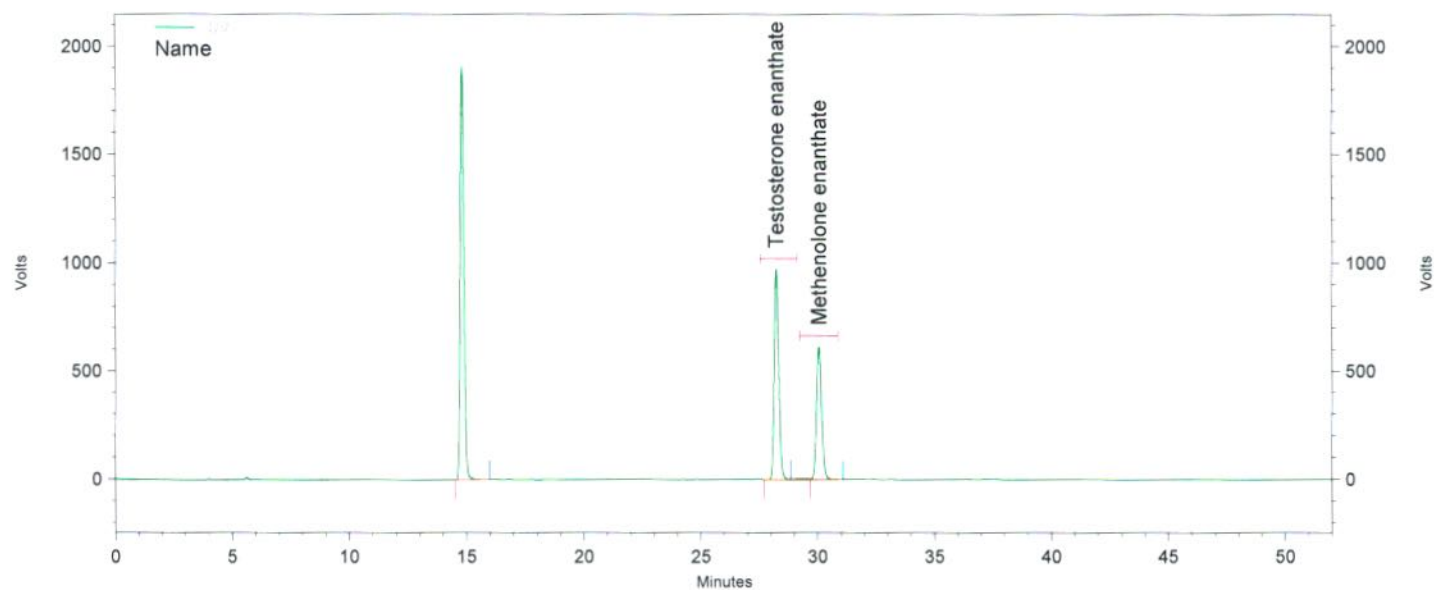

Channel A

UV Results

Name	Time	Area	Amount	Area Percent
	14,813	83572716	0,000	48,341
Testosterone enanthate	28,250	51922764	0,000	30,034
Methenolone enanthate	30,063	37385484	0,000	21,625

Totals		172880964	0,000	100,000
--------	--	-----------	-------	---------

Daten File: C:\EZChrom Elite\Enterprise\Projects\Simec\Data\2016\September 2016\16-09-19
 Steroide\028_C47299 B-Rep1.dat
 Methode: C:\EZChrom Elite\Enterprise\Projects\Simec\Method\Steroide\Steroide A.met

Report steroid analysis

HPLC: Nr.5
 Analysendatum: 22.09.2016 05:46:38
 Vial: 22
 Probenidentifikation: C47299 B
 Operator: admin
 Chrom.-Beding. ACN / Wasser, gradient
 Temperatur: 40 °C
 Säule Nr. 135, 250 x 4,6, C18
 Detektion: UV 240nm

Druckdatum: 22.09.2016 08:39:44
 Injektvolumen: 20

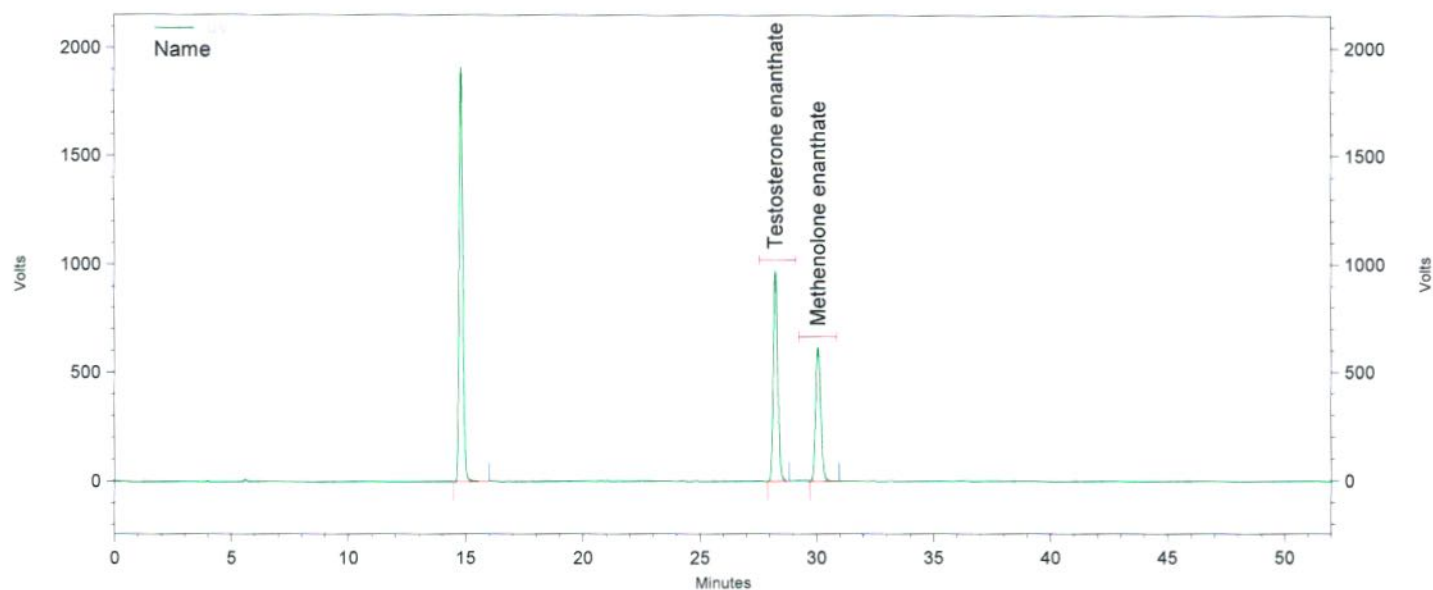

Channel A

UV Results

Name	Time	Area	Amount	Area Percent
	14,810	83923186	0,000	48,501
Testosterone enanthate	28,253	51935307	0,000	30,014
Methenolone enanthate	30,070	37175906	0,000	21,485
Totals		173034399	0,000	100,000

Daten File: C:\EZChrom Elite\Enterprise\Projects\Simec\Data\2016\September 2016\16-09-19
 Steroide\028_C47299 B-Rep2.dat
 Methode: C:\EZChrom Elite\Enterprise\Projects\Simec\Method\Steroide\Steroide A.met

Report steroid analysis

HPLC: Nr.5
 Analysendatum: 22.09.2016 06:40:06
 Vial: 22
 Probenidentifikation: C47299 B
 Operator: admin
 Chrom.-Beding. ACN / Wasser, gradient
 Temperatur: 40 °C
 Säule Nr. 135, 250 x 4,6, C18
 Detektion: UV 240nm

Druckdatum: 22.09.2016 08:39:49
 Injektvolumen: 20

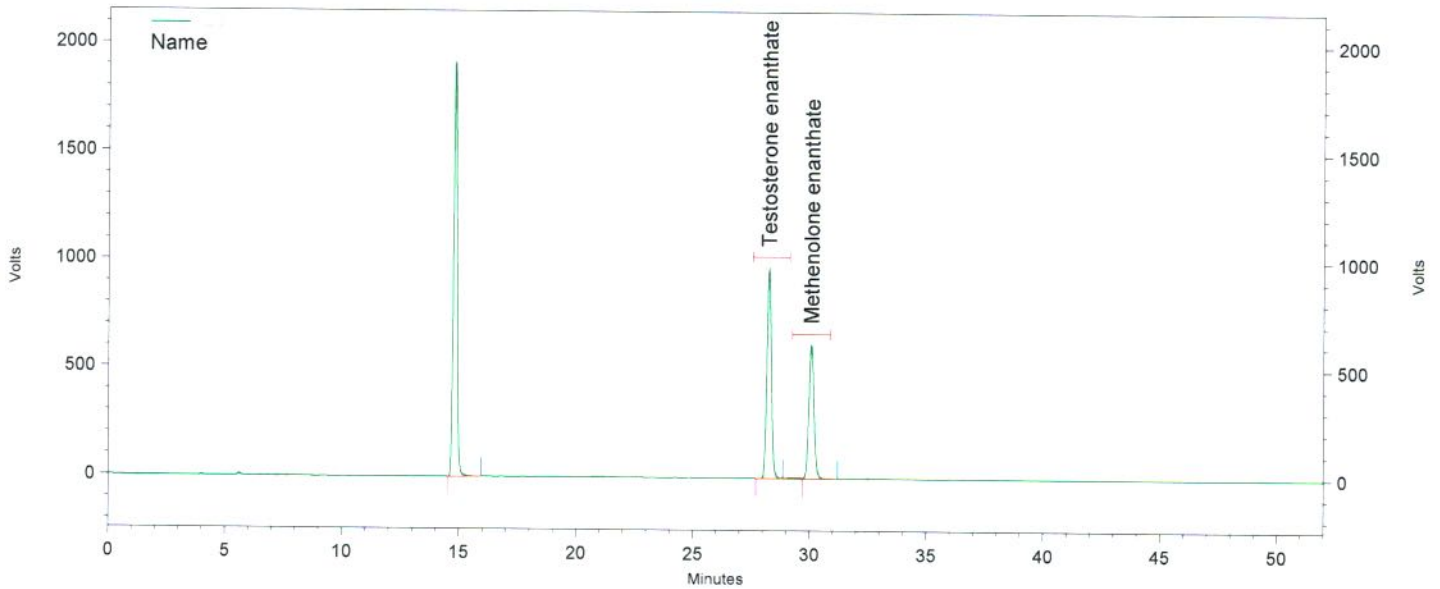

Channel A

UV Results

Name	Time	Area	Amount	Area Percent
Testosterone enanthate	14,807	83610472	0,000	48,322
Testosterone enanthate	28,253	51989831	0,000	30,047
Methenolone enanthate	30,070	37427544	0,000	21,631
Totals		173027847	0,000	100,000

Daten File: C:\EZChrom Elite\Enterprise\Projects\Simec\Data\2016\September 2016\16-09-19
 Steroide\028_C47299 B-Rep3.dat
 Methode: C:\EZChrom Elite\Enterprise\Projects\Simec\Method\Steroide\Steroide A.met