

Anabolic Lab™

Analytical Lab Testing for
Anabolic Steroid Harm Reduction

<https://anaboliclab.com>

Lab Report – April 14, 2016

Jintani Labs
Trenbolone Enanthate (200mg/mL)
Trenbolone Enanthate



If you like the attached report, please visit [our website](https://anaboliclab.com) to find out how you can support independent and objective lab testing.



Simec AG

Areal Bleiche West Postfach 413 CH - 4800 Zofingen
Telefon +41 62 752 83 08 Fax +41 62 752 83 09
E-Mail: info@simec.ch www.simec.ch

Test report

Number **C 42744**

Object of analysis: Jintani Labs Trenbolone enanthate 200 mg/mL

Customer: AnabolicLab.com

Samples: 1

Batch: -

Receipt: 01.04.2016

Subject: Assay, Identification Trenbolone enanthate

Method(s): HPLC

Sample / Analysis:	Method	Status	Result	Specification	complies
<u>Trenbolone enanthate:</u>					
Identification	HPLC	N	complies	complies	yes
Content	HPLC	N	239.9 mg/mL	200 mg/mL	-

Method-status: G = GMP A = accredited V = generally validated P = validated on product N = not validated
E = external lab

Remarks: The sample(s) mentioned above have been analysed as they have been sent to us by the client. We have not controlled external processes like manufacturing, labelling, sampling, shipping, storage. These results are for information only and do not compensate for correct quality control by the manufacturer/distributor. Generally, pharmaceutical products have to be produced and distributed under full GMP/GDP regime, including GMP-compliant analyses with validated methods.

Signatures: controlled & released:

Staff:

completed:

14.04.2016

The enclosed results refer exclusively to the object of examination described above. The measuring accuracy is available on request. Only handwritten signatures are valid. Without written permission, it is not allowed to publish single parts of this report.

page 1 of 1

Report steroid analysis

HPLC: Nr.5
 Analysendatum: 09.04.2016 12:33:59 Druckdatum: 11.04.2016 08:25:18
 Vial: 30 Injektvolumen: 20
 Probenidentifikation: C42744 A
 Operator: admin
 Chrom.-Beding. ACN / Wasser, gradient
 Temperatur: 40 °C
 Säule Nr. 121, 250 x 4,6, C18
 Detektion: UV 240nm

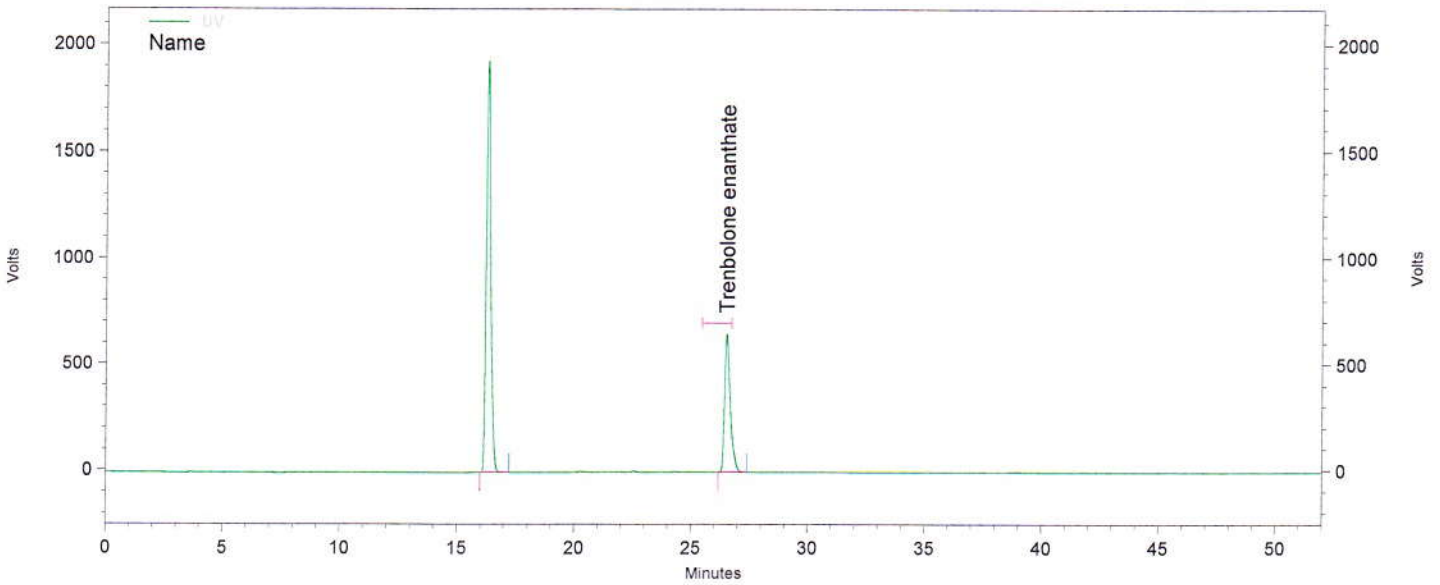

Channel A

UV Results

Name	Time	Area	Amount	Area Percent
Fluoxymesteron			0,000 BDL	
	16,277	107324783	0,000	70,884
Trenbolone enanthate	26,523	44083356	0,000	29,116
Totals		151408139	0,000	100,000

Daten File: C:\EZChrom Elite\Enterprise\Projects\Simec\Data\2016\April 2016\Diverse Steroide\05,04,16\043_C42744 A-Rep1.dat
 Methode: C:\EZChrom Elite\Enterprise\Projects\Simec\Method\Steroide\Steroide A.met

Report steroid analysis

HPLC:	Nr.5	Druckdatum:	11.04.2016 08:25:22
Analysendatum:	09.04.2016 13:27:25	Injektvolumen:	20
Vial:	30		
Probenidentifikation:	C42744 A		
Operator:	admin		
Chrom.-Beding.	ACN / Wasser, gradient		
Temperatur:	40 °C		
Säule	Nr. 121, 250 x 4,6, C18		
Detektion:	UV 240nm		

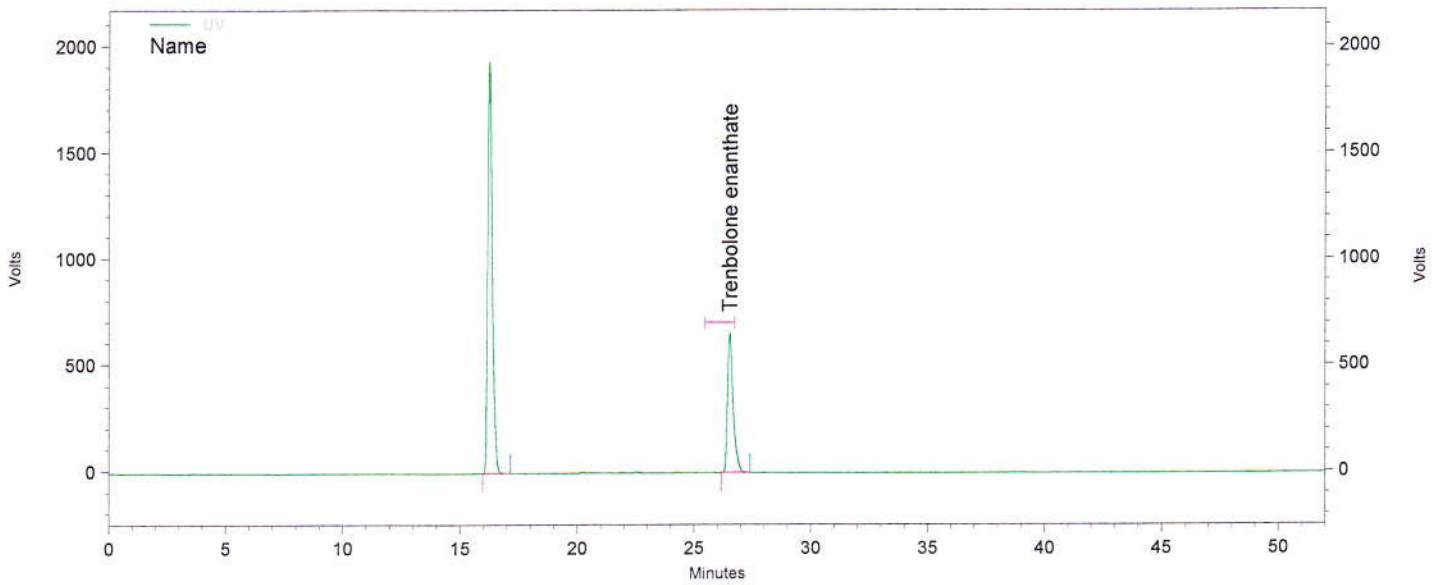

Channel A

UV Results

Name	Time	Area	Amount	Area Percent
Fluoxymesteron			0,000 BDL	
	16,240	106950075	0,000	70,948
Trenbolone enanthate	26,520	43794072	0,000	29,052
Totals		150744147	0,000	100,000

Daten File: C:\EZChrom Elite\Enterprise\Projects\Simec\Data\2016\April 2016\Diverse Steroide\05,04,16\043_C42744 A-Rep2.dat
 Methode: C:\EZChrom Elite\Enterprise\Projects\Simec\Method\Steroide\Steroide A.met

Report steroid analysis

HPLC: Nr.5
 Analysendatum: 09.04.2016 14:20:43 Druckdatum: 11.04.2016 08:25:39
 Vial: 30 Injektvolumen: 20
 Probenidentifikation: C42744 A
 Operator: admin
 Chrom.-Beding. ACN / Wasser, gradient
 Temperatur: 40 °C
 Säule Nr. 121, 250 x 4,6, C18
 Detektion: UV 240nm

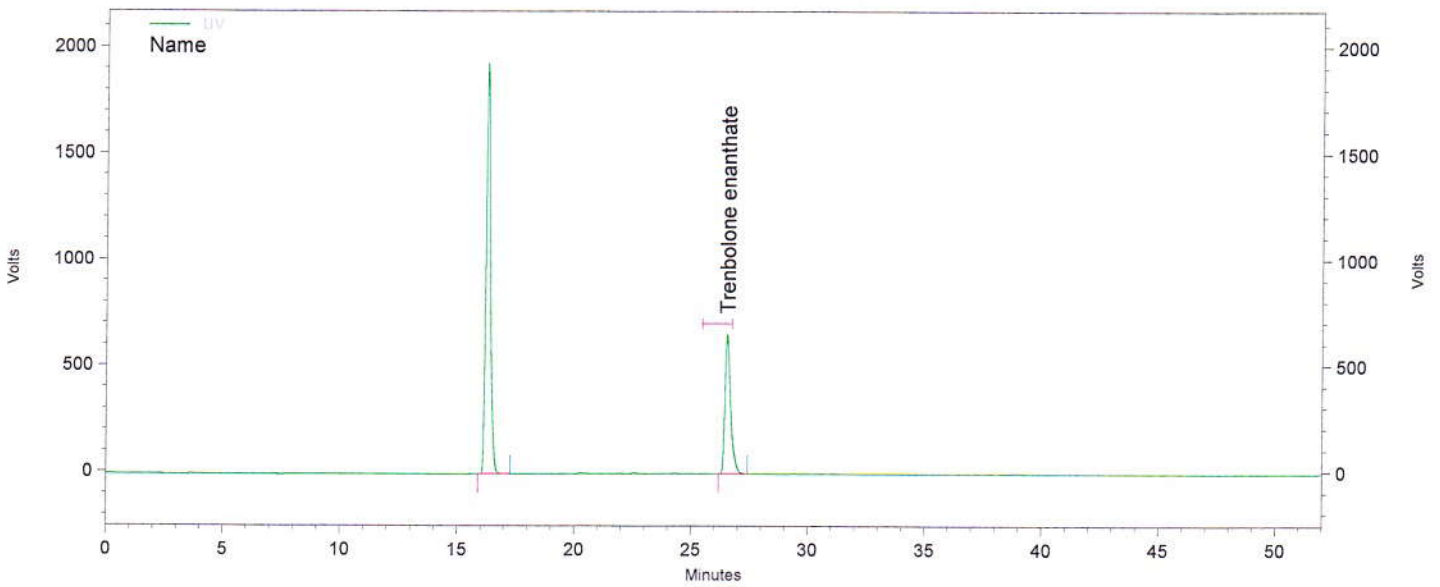

Channel A

UV Results

Name	Time	Area	Amount	Area Percent
Fluoxymesteron			0,000 BDL	
	16,247	107338958	0,000	70,929
Trenbolone enanthate	26,530	43994199	0,000	29,071
Totals		151333157	0,000	100,000

Daten File: C:\EZChrom Elite\Enterprise\Projects\Simec\Data\2016\April 2016\Diverse
 Steroide\05,04,16\043_C42744 A-Rep3.dat
 Methode: C:\EZChrom Elite\Enterprise\Projects\Simec\Method\Steroide\Steroide A.met

Report steroid analysis

HPLC:	Nr.5	Druckdatum:	11.04.2016 08:25:57
Analysendatum:	09.04.2016 15:14:13	Injektvolumen:	20
Vial:	31		
Probenidentifikation:	C42744 B		
Operator:	admin		
Chrom.-Beding.	ACN / Wasser, gradient		
Temperatur:	40 °C		
Säule	Nr. 121, 250 x 4,6, C18		
Detektion:	UV 240nm		

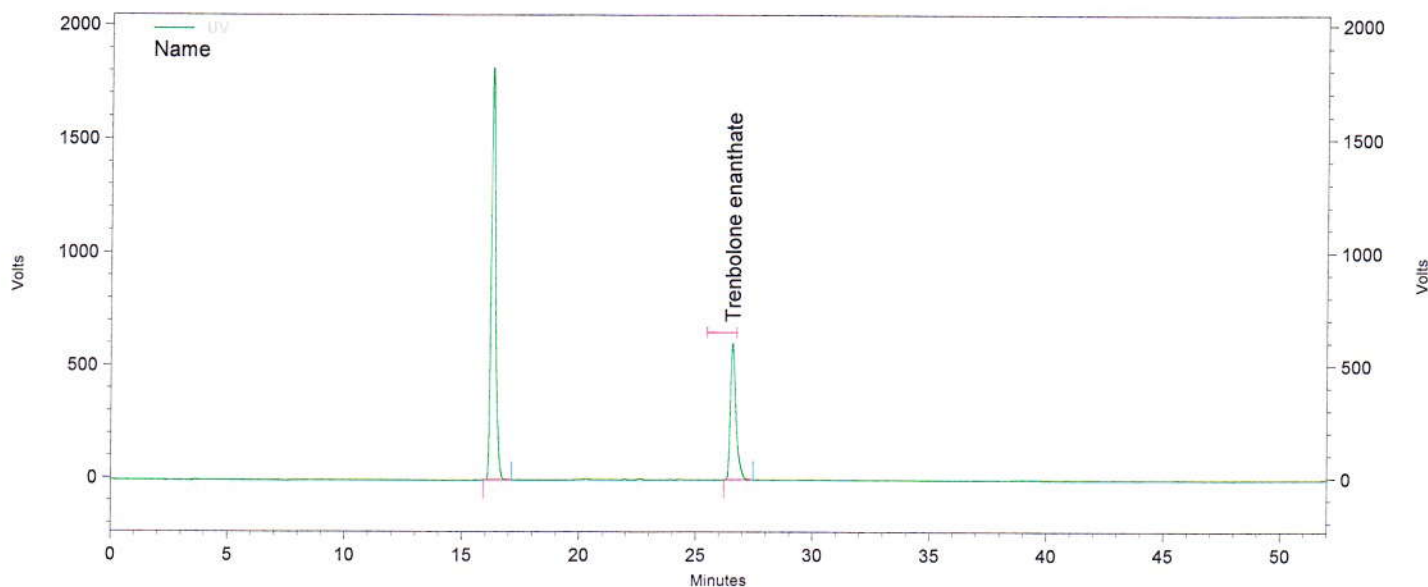

Channel A

UV Results

Name	Time	Area	Amount	Area Percent
Fluoxymesteron			0,000 BDL	
	16,273	100085991	0,000	71,240
Trenbolone enanthate	26,560	40404852	0,000	28,760
Totals		140490843	0,000	100,000

Daten File: C:\EZChrom Elite\Enterprise\Projects\Simec\Data\2016\April 2016\Diverse Steroide\05,04,16\044_C42744 B-Rep1.dat
 Methode: C:\EZChrom Elite\Enterprise\Projects\Simec\Method\Steroide\Steroide A.met

Report steroid analysis

HPLC: Nr.5
 Analysendatum: 09.04.2016 16:07:44 Druckdatum: 11.04.2016 08:26:01
 Vial: 31 Injektvolumen: 20
 Probenidentifikation: C42744 B
 Operator: admin
 Chrom.-Beding. ACN / Wasser, gradient
 Temperatur: 40 °C
 Säule Nr. 121, 250 x 4,6, C18
 Detektion: UV 240nm

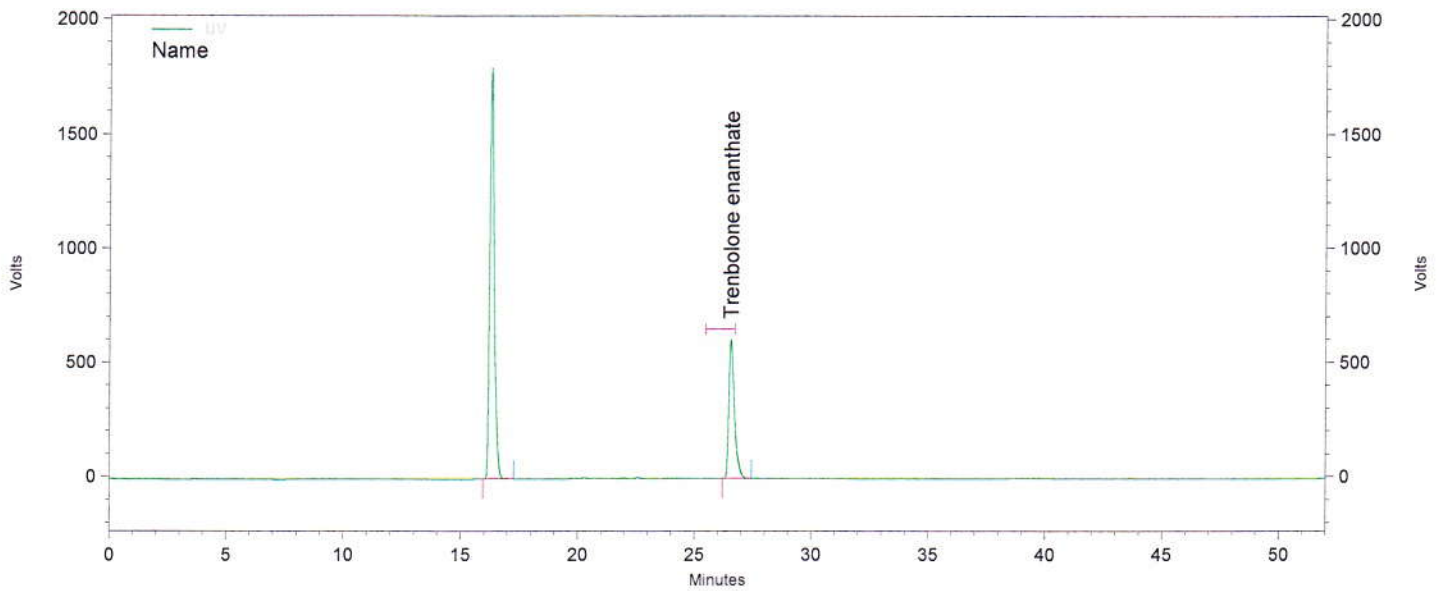

Channel A

UV Results

Name	Time	Area	Amount	Area Percent
Fluoxymesteron			0,000 BDL	
	16,283	100420162	0,000	71,324
Trenbolone enanthate	26,553	40373819	0,000	28,676
Totals		140793981	0,000	100,000

Daten File: C:\EZChrom Elite\Enterprise\Projects\Simec\Data\2016\April 2016\Diverse Steroide\05,04,16\044_C42744 B-Rep2.dat
 Methode: C:\EZChrom Elite\Enterprise\Projects\Simec\Method\Steroide\Steroide A.met

Report steroid analysis

HPLC:	Nr.5	Druckdatum:	11.04.2016 08:26:05
Analysendatum:	09.04.2016 17:01:11	Injektvolumen:	20
Vial:	31		
Probenidentifikation:	C42744 B		
Operator:	admin		
Chrom.-Beding.	ACN / Wasser, gradient		
Temperatur:	40 °C		
Säule	Nr. 121, 250 x 4,6, C18		
Detektion:	UV 240nm		

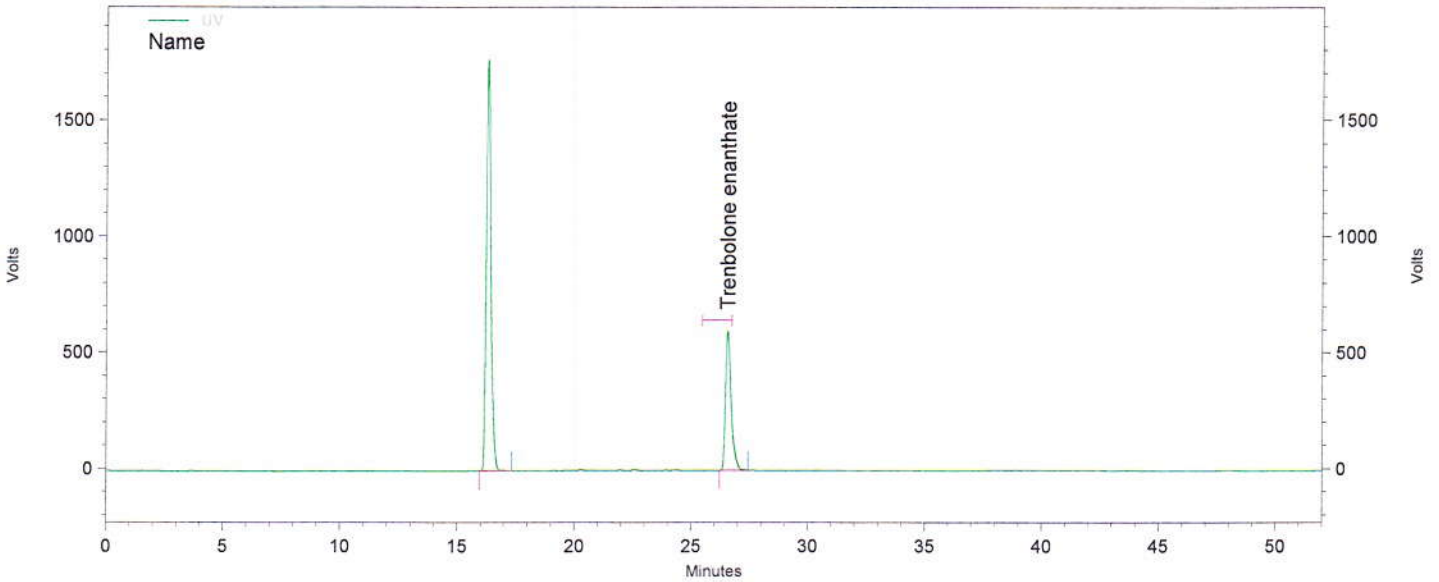

Channel A

UV Results

Name	Time	Area	Amount	Area Percent
Fluoxymesteron			0,000 BDL	
	16,280	100983017	0,000	71,440
Trenbolone enanthate	26,553	40370364	0,000	28,560
Totals		141353381	0,000	100,000

Daten File: C:\EZChrom Elite\Enterprise\Projects\Simec\Data\2016\April 2016\Diverse Steroide\05,04,16\044_C42744 B-Rep3.dat
 Methode: C:\EZChrom Elite\Enterprise\Projects\Simec\Method\Steroide\Steroide A.met