

# Anabolic Lab™

Analytical Lab Testing for  
Anabolic Steroid Harm Reduction

<https://anaboliclab.com>

Lab Report – September 20, 2016

iFit Pharmaceuticals  
Test Ena 250 (250 mg/mL)  
Testosterone Enanthate



If you like the attached report, please visit [our website](https://anaboliclab.com) to find out how you can support independent and objective lab testing.



Simec AG

Gärtnererweg 4 B CH-4665 Oftringen  
Telefon +41 62 752 83 08 Fax +41 62 752 83 09  
E-Mail: info@simec.ch www.simec.ch

<b>Test report</b>		<b>Number C 47300</b>	
<b>Object of analysis:</b>	iFit Test Ena 250		
<b>Customer:</b>	AnabolicLab.com	<b>Samples:</b>	1
<b>Batch:</b>	ITENA-0116	<b>Receipt:</b>	15.08.2016
<b>Subject:</b>	Assay, Identification Testosterone enanthate		
<b>Method(s):</b>	HPLC, SOP M 006		

Sample / Analysis:	Method	Status	Result	Specification	complies
<b><u>Testosterone enanthate:</u></b>					
Identification	HPLC	N	complies	complies	yes
Content	HPLC	N	282.9 mg/mL	250 mg/mL	-
TAMC	SOP M 006	N	< 1 CFU/mL	-	-
TYMC	SOP M 006	N	< 1 CFU/mL	-	-

Method-status: G = GMP A = accredited V = generally validated P = validated on product N = not validated  
E = external lab

**Remarks:** The sample(s) mentioned above have been analysed as they have been sent to us by the client. We have not controlled external processes like manufacturing, labelling, sampling, shipping, storage. These results are for information only and do not compensate for correct quality control by the manufacturer/distributor. Generally, pharmaceutical products have to be produced and distributed under full GMP/GDP regime, including GMP-compliant analyses with validated methods.

**Signatures:** controlled & released: Staff:

**completed:**  
20.09.2016

The enclosed results refer exclusively to the object of examination described above.  
The measuring accuracy is available on request. Only handwritten signatures are valid.  
Without written permission, it is not allowed to publish single parts of this report.

page 1 of 1

Report steroid analysis

HPLC: Nr.5  
 Analysendatum: 20.09.2016 03:53:47  
 Vial: 5  
 Probenidentifikation: C47300 A  
 Operator: admin  
 Chrom.-Beding.: ACN / Wasser, gradient  
 Temperatur: 40 °C  
 Säule: Nr. 135, 250 x 4,6, C18  
 Detektion: UV 240nm

Druckdatum: 20.09.2016 10:33:43  
 Injektvolumen: 20

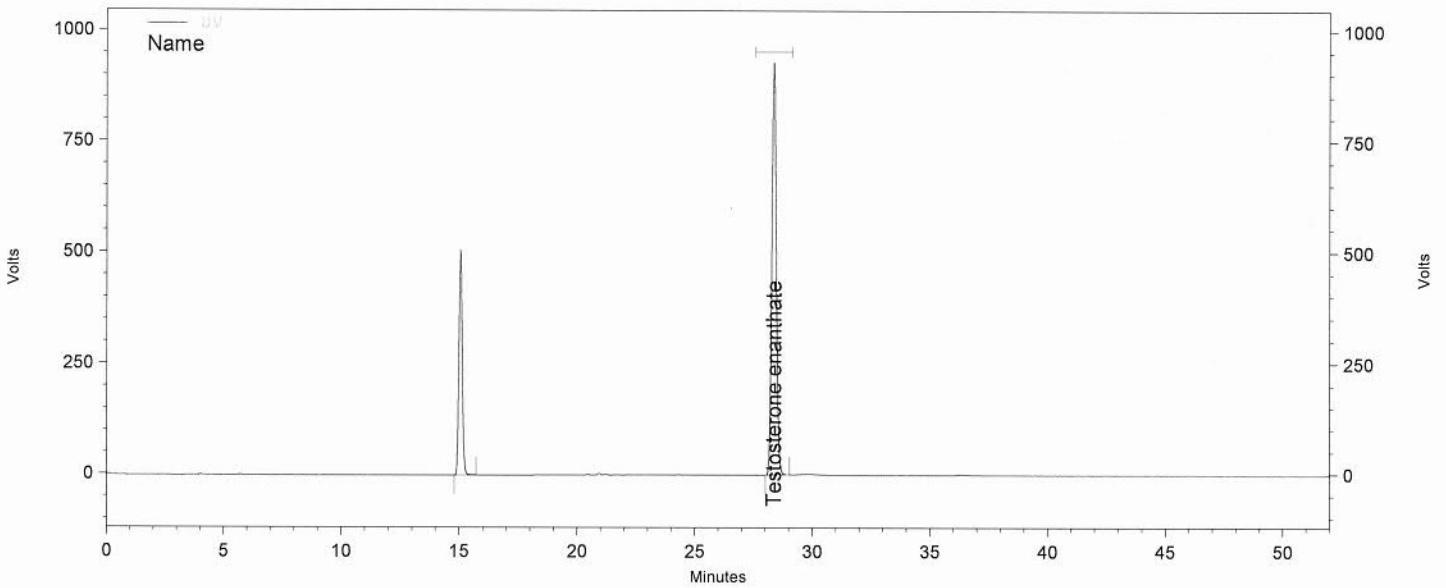

Channel A

UV Results				
Name	Time	Area	Amount	Area Percent
Testosterone enanthate	15,053	20258180	0,000	29,018
	28,360	49555249	0,000	70,982
Totals		69813429	0,000	100,000

Daten File: C:\EZChrom Elite\Enterprise\Projects\Simec\Data\2016\September 2016\16-09-19  
 Steroide\007\_C47300 A-Rep1.dat  
 Methode: C:\EZChrom Elite\Enterprise\Projects\Simec\Method\Steroide\Steroide A.met

Report steroid analysis

HPLC: Nr.5  
 Analysendatum: 20.09.2016 04:47:14 Druckdatum: 20.09.2016 10:33:48  
 Vial: 5 Injektvolumen: 20  
 Probenidentifikation: C47300 A  
 Operator: admin  
 Chrom.-Beding.: ACN / Wasser, gradient  
 Temperatur: 40 °C  
 Säule: Nr. 135, 250 x 4,6, C18  
 Detektion: UV 240nm

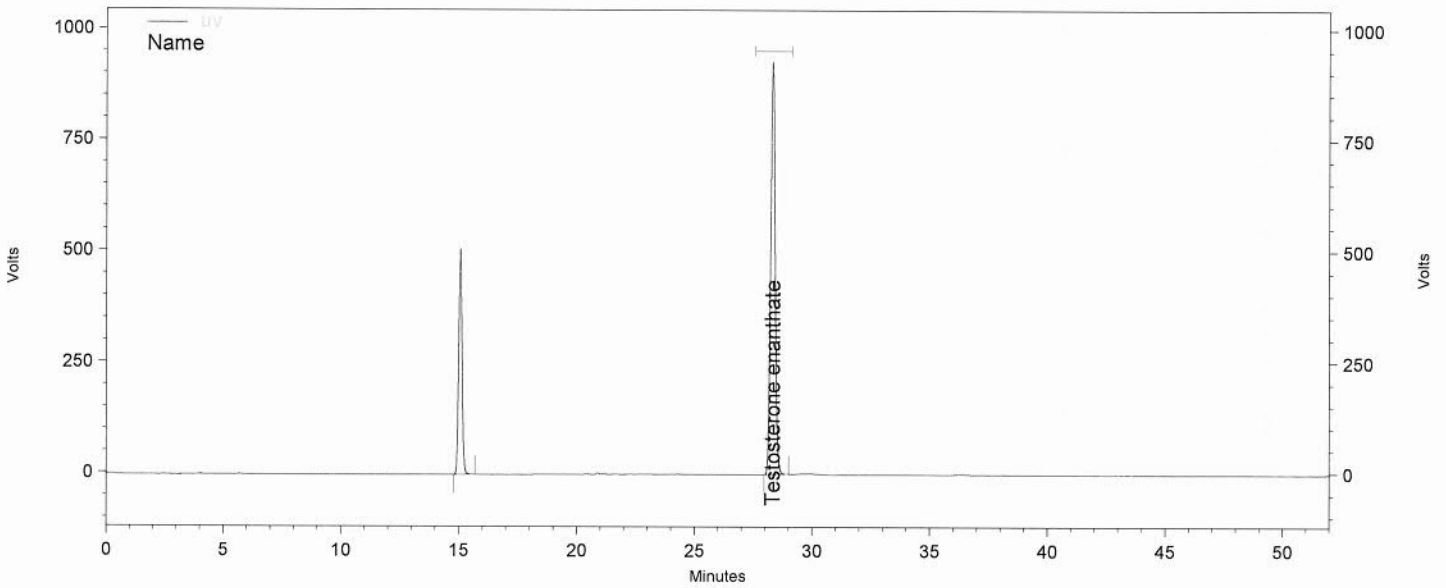

Channel A

UV Results

Name	Time	Area	Amount	Area Percent
Testosterone enanthate	15,057	20280397	0,000	29,090
Testosterone enanthate	28,317	49435339	0,000	70,910
<b>Totals</b>		<b>69715736</b>	<b>0,000</b>	<b>100,000</b>

Daten File: C:\EZChrom Elite\Enterprise\Projects\Simec\Data\2016\September 2016\16-09-19  
 Steroide\007\_C47300 A-Rep2.dat  
 Methode: C:\EZChrom Elite\Enterprise\Projects\Simec\Method\Steroide\Steroide A.met

Report steroid analysis

HPLC: Nr.5  
 Analysendatum: 20.09.2016 05:40:40  
 Vial: 5  
 Probenidentifikation: C47300 A  
 Operator: admin  
 Chrom.-Beding.: ACN / Wasser, gradient  
 Temperatur: 40 °C  
 Säule: Nr. 135, 250 x 4,6, C18  
 Detektion: UV 240nm

Druckdatum: 20.09.2016 10:33:52  
 Injektvolumen: 20

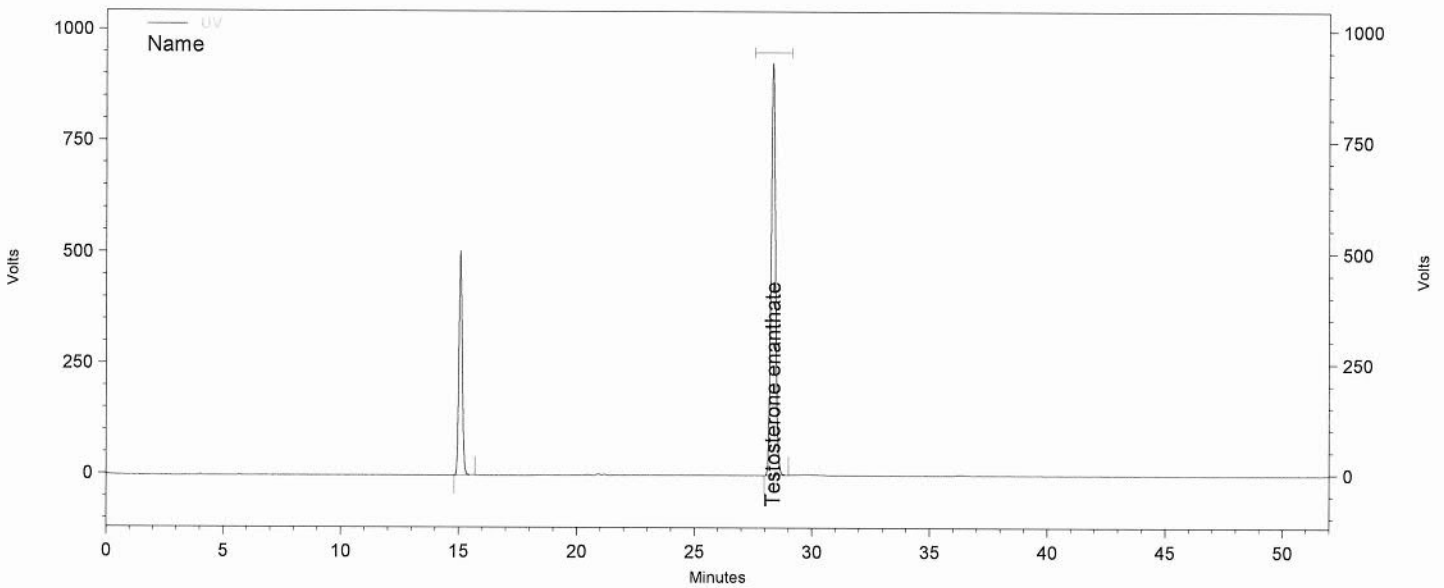

Channel A

UV Results				
Name	Time	Area	Amount	Area Percent
Testosterone enanthate	15,067	20242601	0,000	29,052
	28,333	49435590	0,000	70,948
<b>Totals</b>		69678191	0,000	100,000

Daten File: C:\EZChrom Elite\Enterprise\Projects\Simec\Data\2016\September 2016\16-09-19  
 Steroide\007\_C47300 A-Rep3.dat  
 Methode: C:\EZChrom Elite\Enterprise\Projects\Simec\Method\Steroide\Steroide A.met

Report steroid analysis

HPLC: Nr.5  
 Analysendatum: 20.09.2016 06:34:09  
 Vial: 6  
 Probenidentifikation: C47300 B  
 Operator: admin  
 Chrom.-Beding.: ACN / Wasser, gradient  
 Temperatur: 40 °C  
 Säule: Nr. 135, 250 x 4,6, C18  
 Detektion: UV 240nm

Druckdatum: 20.09.2016 10:33:57  
 Injektvolumen: 20

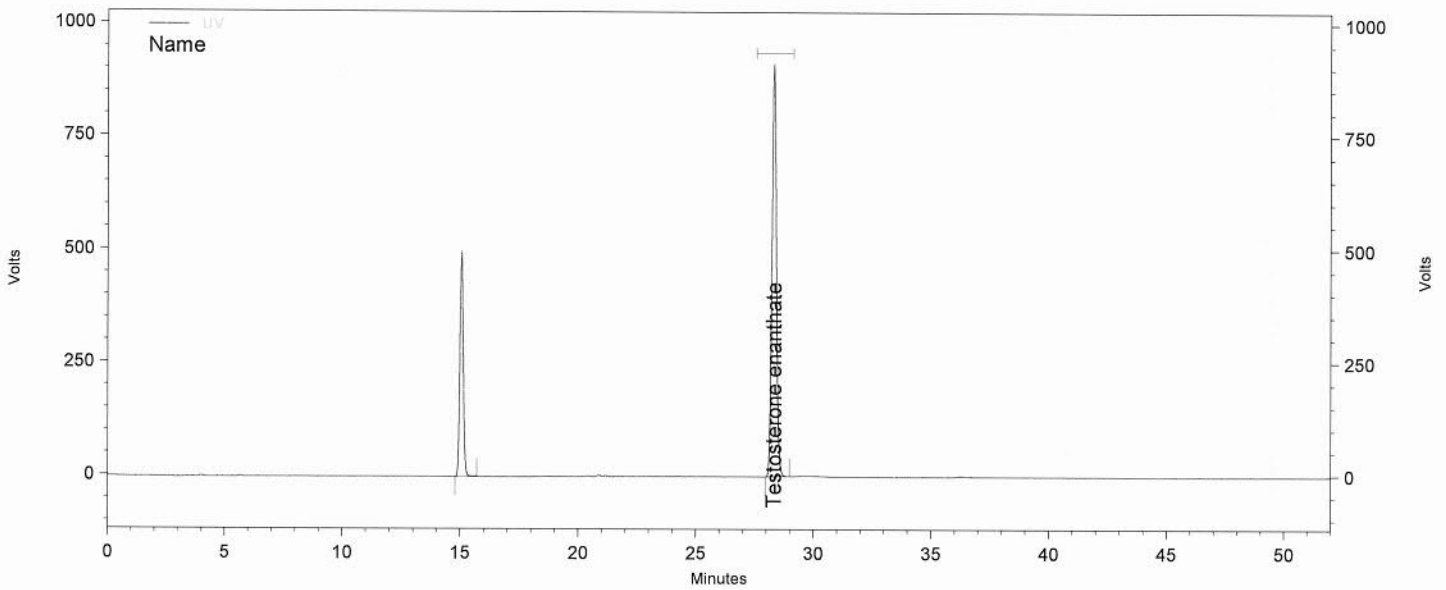

Channel A

UV Results				
Name	Time	Area	Amount	Area Percent
	15,050	19885685	0,000	29,078
Testosterone enanthate	28,313	48502461	0,000	70,922
<b>Totals</b>		<b>68388146</b>	<b>0,000</b>	<b>100,000</b>

Daten File: C:\EZChrom Elite\Enterprise\Projects\Simec\Data\2016\September 2016\16-09-19  
 Steroide\008\_C47300 B-Rep1.dat  
 Methode: C:\EZChrom Elite\Enterprise\Projects\Simec\Method\Steroide\Steroide A.met

**Report steroid analysis**

HPLC: Nr.5  
 Analysendatum: 20.09.2016 07:27:28 Druckdatum: 20.09.2016 10:34:02  
 Vial: 6 Injektvolumen: 20  
 Probenidentifikation: C47300 B  
 Operator: admin  
 Chrom.-Beding. ACN / Wasser, gradient  
 Temperatur: 40 °C  
 Säule Nr. 135, 250 x 4,6, C18  
 Detektion: UV 240nm

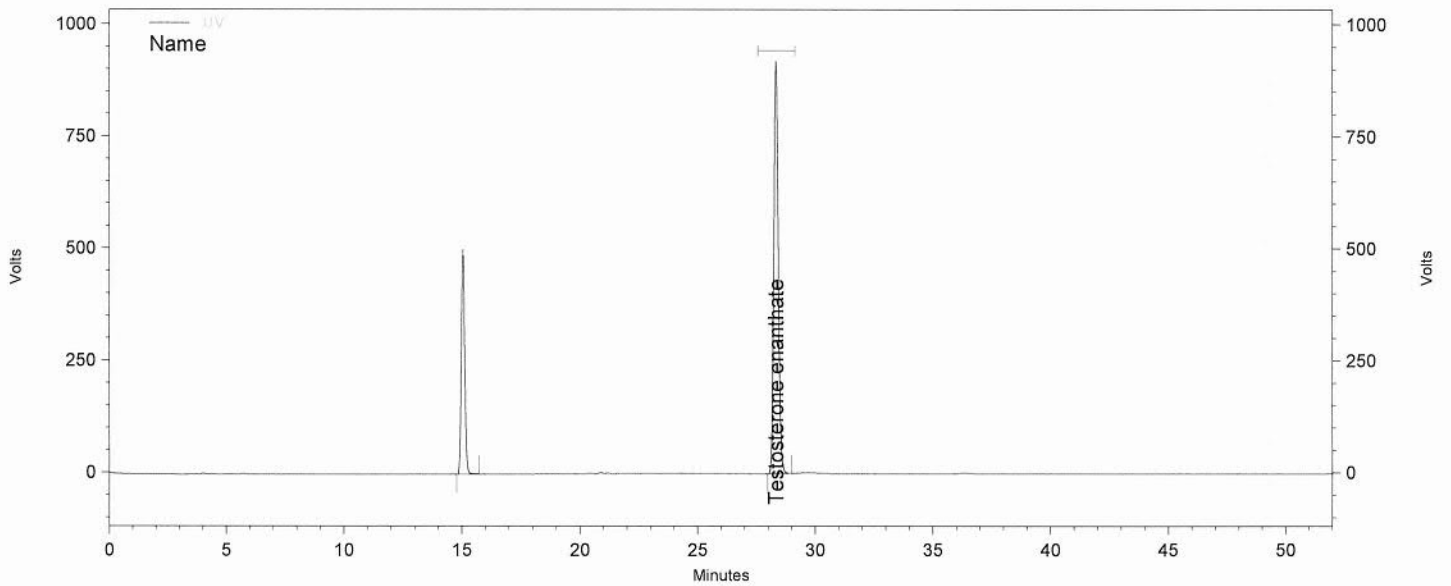

**Channel A**

UV Results

Name	Time	Area	Amount	Area Percent
	15,040	20032023	0,000	29,042
Testosterone enanthate	28,330	48943518	0,000	70,958
<b>Totals</b>		<b>68975541</b>	<b>0,000</b>	<b>100,000</b>

Daten File: C:\EZChrom Elite\Enterprise\Projects\Simec\Data\2016\September 2016\16-09-19  
 Steroide\008\_C47300 B-Rep2.dat  
 Methode: C:\EZChrom Elite\Enterprise\Projects\Simec\Method\Steroide\Steroide A.met

Report steroid analysis

HPLC: Nr.5  
 Analysendatum: 20.09.2016 08:20:50  
 Vial: 6  
 Probenidentifikation: C47300 B  
 Operator: admin  
 Chrom.-Beding.: ACN / Wasser, gradient  
 Temperatur: 40 °C  
 Säule: Nr. 135, 250 x 4,6, C18  
 Detektion: UV 240nm

Druckdatum: 20.09.2016 10:34:06  
 Injektvolumen: 20

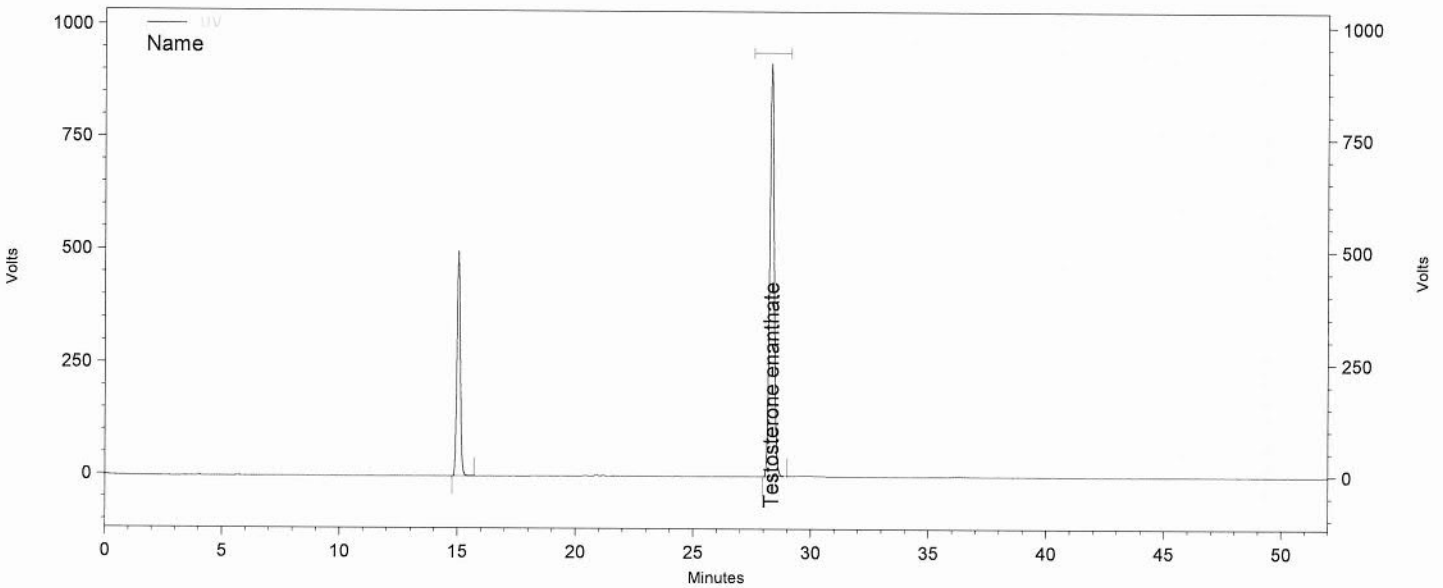

Channel A

UV Results

Name	Time	Area	Amount	Area Percent
Testosterone enanthate	15,033	20012102	0,000	29,025
	28,323	48935806	0,000	70,975
<b>Totals</b>		<b>68947908</b>	<b>0,000</b>	<b>100,000</b>

Daten File: C:\EZChrom Elite\Enterprise\Projects\Simec\Data\2016\September 2016\16-09-19  
 Steroide\008\_C47300 B-Rep3.dat  
 Methode: C:\EZChrom Elite\Enterprise\Projects\Simec\Method\Steroide\Steroide A.met