

# Anabolic Lab™

Analytical Lab Testing for  
Anabolic Steroid Harm Reduction

<https://anaboliclab.com>

Lab Report – September 21, 2016

Balkan Pharmaceuticals  
Testosterona E 10 ml vial (250 mg/mL)  
Testosterone Enanthate



If you like the attached report, please visit [our website](https://anaboliclab.com) to find out how you can support independent and objective lab testing.



Simec AG

Gärtnererweg 4 B CH-4665 Oftringen  
Telefon +41 62 752 83 08 Fax +41 62 752 83 09  
E-Mail: info@simec.ch www.simec.ch

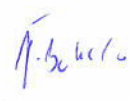
<b>Test report</b>		<b>Number C 47820</b>			
<b>Object of analysis:</b>	Balkan Pharmaceuticals Testosterona E 10mL				
<b>Customer:</b>	AnabolicLab.com	<b>Samples:</b>	1		
<b>Batch:</b>	006	<b>Receipt:</b>	30.08.2016		
<b>Subject:</b>	Assay, Identification Testosterone enanthate				
<b>Method(s):</b>	HPLC, SOP M 006				
<b>Sample / Analysis:</b>	<b>Method</b>	<b>Status</b>	<b>Result</b>	<b>Specification</b>	<b>complies</b>
<b><u>Testosterone enanthate:</u></b>					
Identification	HPLC	N	complies	complies	yes
Content	HPLC	N	269.2 mg/mL	250 mg/mL	-
TAMC	SOP M 006	N	< 10 cfu/g	-	-
TYMC	SOP M 006	N	< 10 cfu/g	-	-
<b>Method-status:</b> G = GMP A = accredited V = generally validated P = validated on product N = not validated E = external lab					
<b>Remarks:</b>	The sample(s) mentioned above have been analysed as they have been sent to us by the client. We have not controlled external processes like manufacturing, labelling, sampling, shipping, storage. These results are for information only and do not compensate for correct quality control by the manufacturer/distributor. Generally, pharmaceutical products have to be produced and distributed under full GMP/GDP regime, including GMP-compliant analyses with validated methods. It is not allowed to use this analysis in the context of doping/sports/competitions or any other illegal action, neither by the athlete nor by the tutor/trainer or any other person.				
<b>Signatures:</b>	<b>controlled &amp; released:</b>		<b>Staff:</b>		<b>completed:</b>
The enclosed results refer exclusively to the object of examination described above. The measuring accuracy is available on request. Only handwritten signatures are valid. Without written permission, it is not allowed to publish single parts of this report.				21.09.2016	
					page 1 of 1

Report steroid analysis

HPLC: Nr.5  
 Analysendatum: 21.09.2016 03:03:10  
 Vial: 13  
 Probenidentifikation: C47820 A  
 Operator: admin  
 Chrom.-Beding. ACN / Wasser, gradient  
 Temperatur: 40 °C  
 Säule Nr. 135, 250 x 4,6, C18  
 Detektion: UV 240nm

Druckdatum: 21.09.2016 08:21:32  
 Injektvolumen: 20

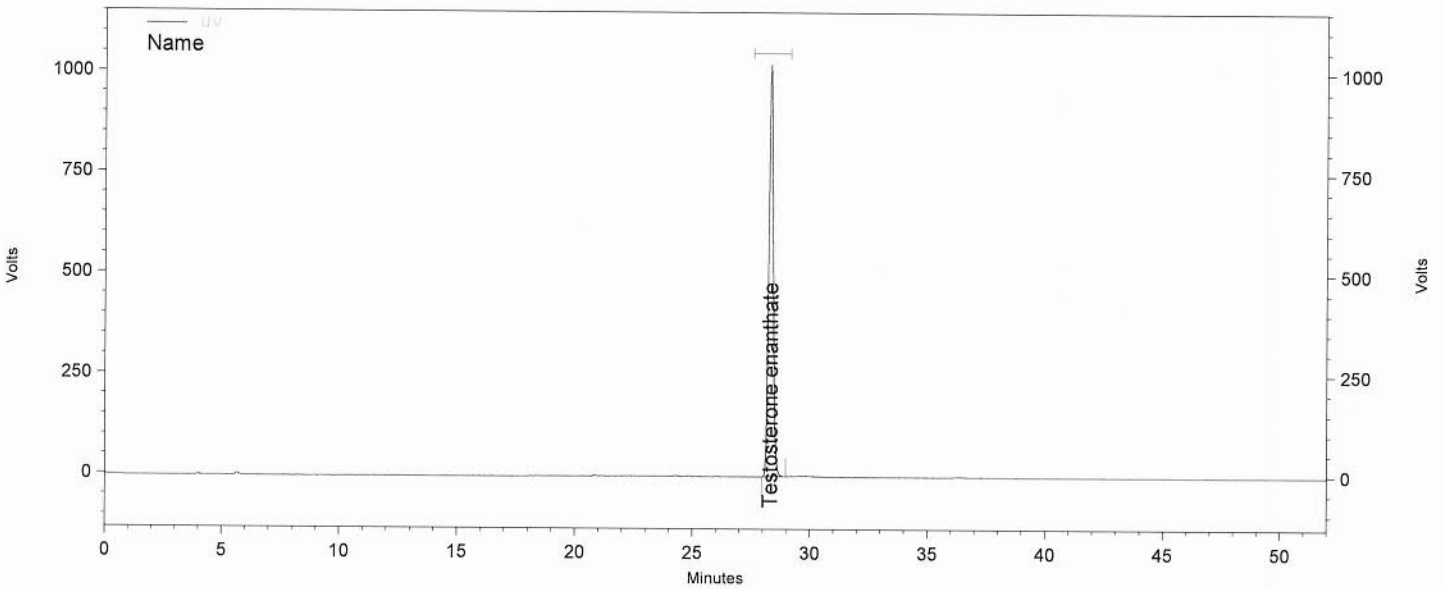

Channel A

UV Results

Name	Time	Area	Amount	Area Percent
Testosterone enanthate	28,310	54447894	0,000	100,000
<b>Totals</b>		54447894	0,000	100,000

Daten File: C:\EZChrom Elite\Enterprise\Projects\Simec\Data\2016\September 2016\16-09-19  
 Steroide\017\_C47820 A-Rep1.dat  
 Methode: C:\EZChrom Elite\Enterprise\Projects\Simec\Method\Steroide\Steroide A.met

Report steroid analysis

HPLC: Nr.5  
 Analysendatum: 21.09.2016 03:56:36 Druckdatum: 21.09.2016 08:21:36  
 Vial: 13 Injektvolumen: 20  
 Probenidentifikation: C47820 A  
 Operator: admin  
 Chrom.-Beding. ACN / Wasser, gradient  
 Temperatur: 40 °C  
 Säule Nr. 135, 250 x 4,6, C18  
 Detektion: UV 240nm

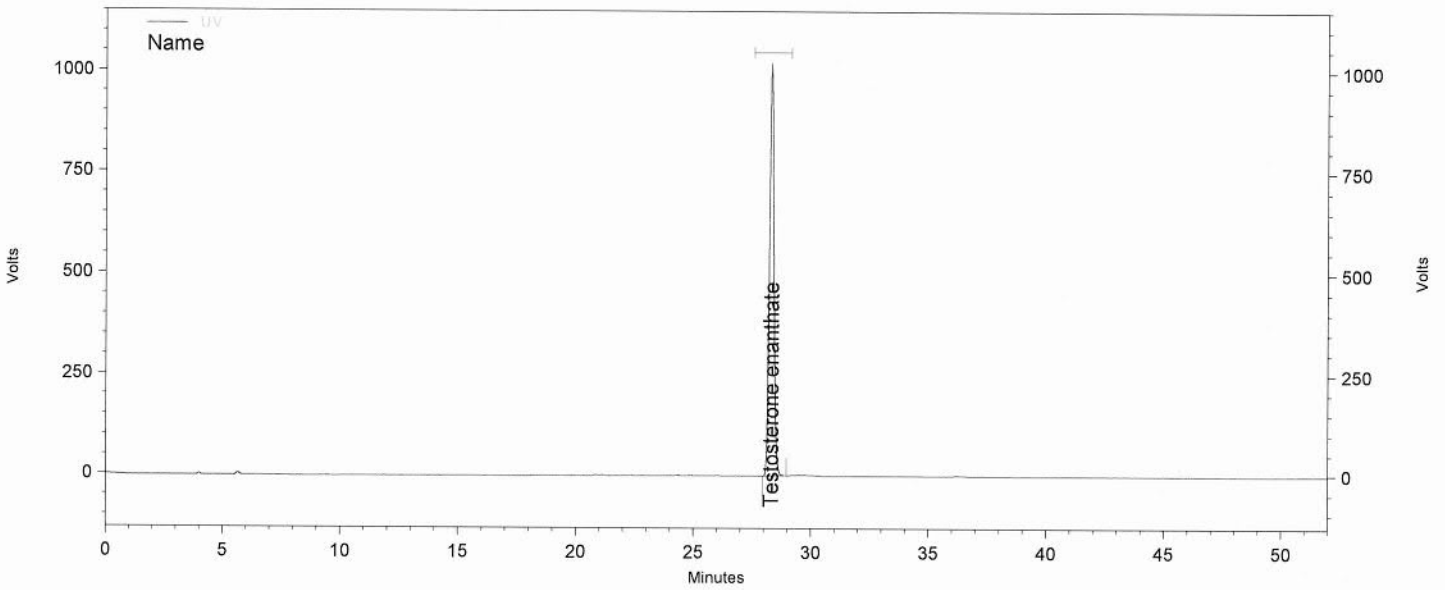

Channel A

UV Results

Name	Time	Area	Amount	Area Percent
Testosterone enanthate	28,307	54441180	0,000	100,000

Totals		54441180	0,000	100,000
--------	--	----------	-------	---------

Daten File: C:\EZChrom Elite\Enterprise\Projects\Simec\Data\2016\September 2016\16-09-19  
 Steroide\017\_C47820 A-Rep2.dat  
 Methode: C:\EZChrom Elite\Enterprise\Projects\Simec\Method\Steroide\Steroide A.met

Report steroid analysis

HPLC: Nr.5  
 Analysendatum: 21.09.2016 04:50:01  
 Vial: 13  
 Probenidentifikation: C47820 A  
 Operator: admin  
 Chrom.-Beding.: ACN / Wasser, gradient  
 Temperatur: 40 °C  
 Säule: Nr. 135, 250 x 4,6, C18  
 Detektion: UV 240nm

Druckdatum: 21.09.2016 08:21:41  
 Injektvolumen: 20

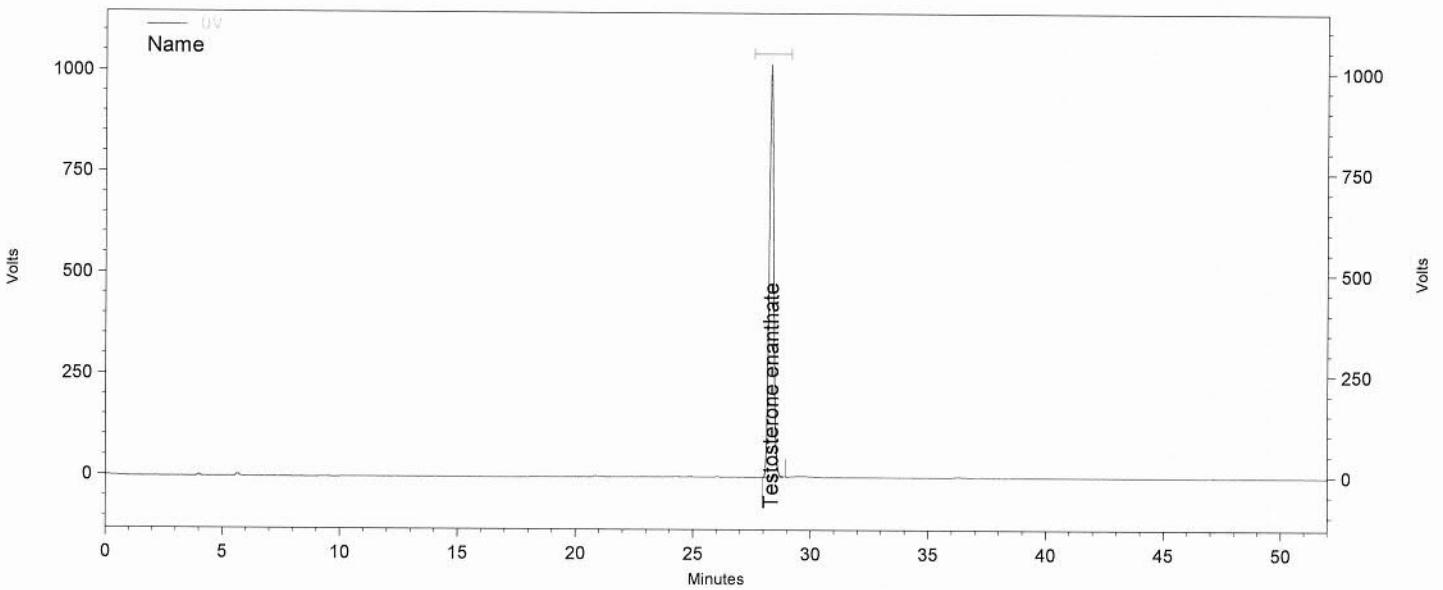

Channel A

UV Results

Name	Time	Area	Amount	Area Percent
Testosterone enanthate	28,303	54208054	0,000	100,000
<b>Totals</b>		54208054	0,000	100,000

Daten File: C:\EZChrom Elite\Enterprise\Projects\Simec\Data\2016\September 2016\16-09-19  
 Steroide\017\_C47820 A-Rep3.dat  
 Methode: C:\EZChrom Elite\Enterprise\Projects\Simec\Method\Steroide\Steroide A.met

## Report steroid analysis

HPLC: Nr.5  
 Analysendatum: 21.09.2016 05:43:26  
 Vial: 14  
 Probenidentifikation: C47820 B  
 Operator: admin  
 Chrom.-Beding.: ACN / Wasser, gradient  
 Temperatur: 40 °C  
 Säule: Nr. 135, 250 x 4,6, C18  
 Detektion: UV 240nm

Druckdatum: 21.09.2016 08:22:51  
 Injektvolumen: 20

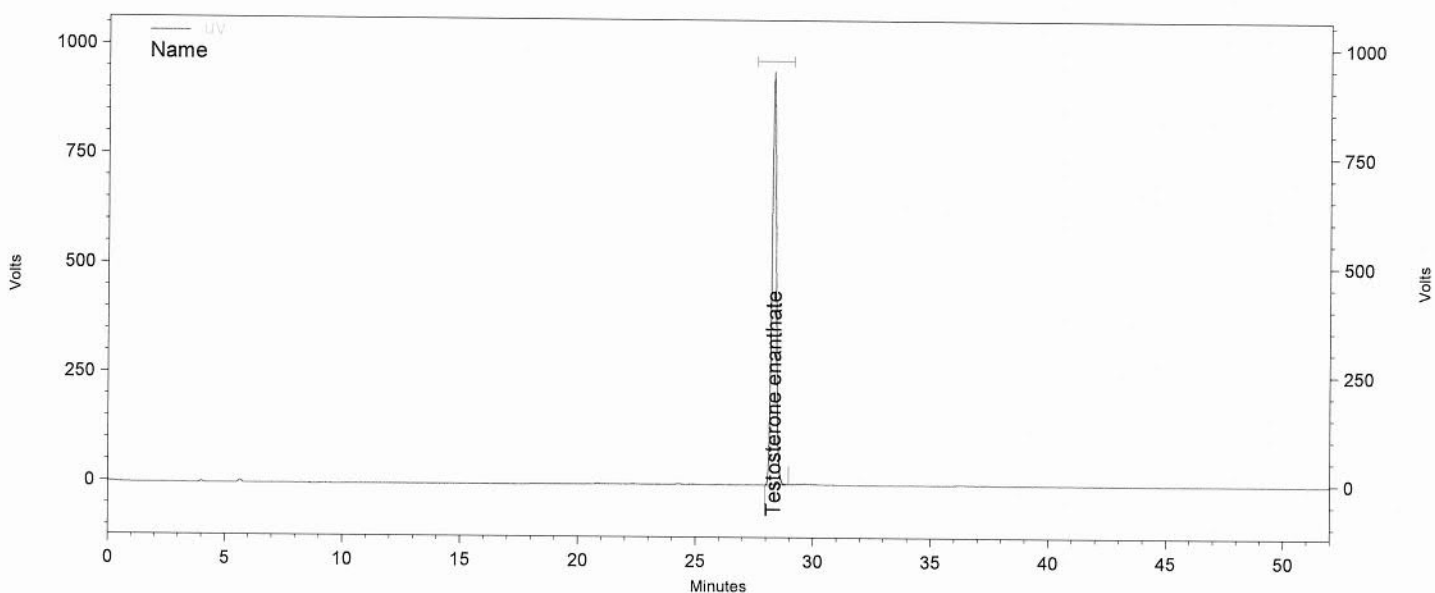

## Channel A

UV Results

Name	Time	Area	Amount	Area Percent
Testosterone enanthate	28,300	50385592	0,000	100,000
<b>Totals</b>		50385592	0,000	100,000

Daten File: C:\EZChrom Elite\Enterprise\Projects\Simec\Data\2016\September 2016\16-09-19  
 Steroide\018\_C47820 B-Rep1.dat  
 Methode: C:\EZChrom Elite\Enterprise\Projects\Simec\Method\Steroide\Steroide A.met

Report steroid analysis

HPLC: Nr.5  
 Analysendatum: 21.09.2016 06:36:53  
 Vial: 14  
 Probenidentifikation: C47820 B  
 Operator: admin  
 Chrom.-Beding. ACN / Wasser, gradient  
 Temperatur: 40 °C  
 Säule Nr. 135, 250 x 4,6, C18  
 Detektion: UV 240nm

Druckdatum: 21.09.2016 08:22:55  
 Injektvolumen: 20

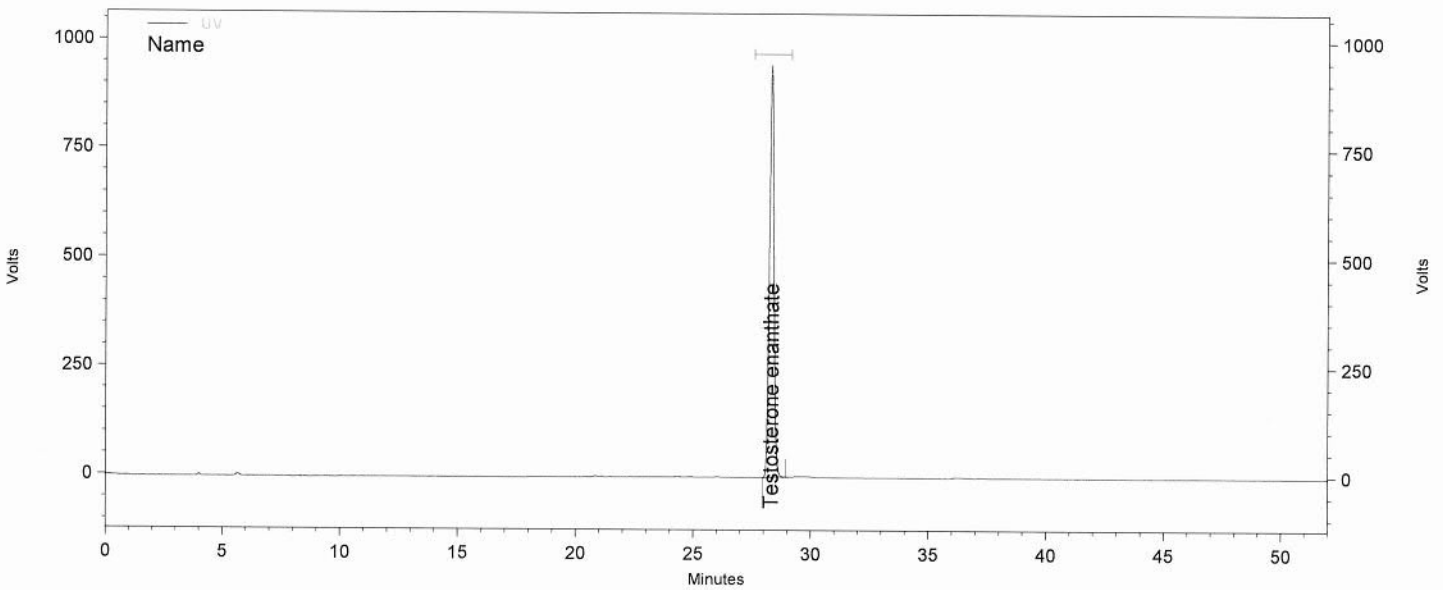

Channel A

UV Results

Name	Time	Area	Amount	Area Percent
Testosterone enanthate	28,303	50429084	0,000	100,000

Totals		50429084	0,000	100,000
--------	--	----------	-------	---------

Daten File: C:\EZChrom Elite\Enterprise\Projects\Simec\Data\2016\September 2016\16-09-19  
 Steroide\018\_C47820 B-Rep2.dat  
 Methode: C:\EZChrom Elite\Enterprise\Projects\Simec\Method\Steroide\Steroide A.met

Report steroid analysis

HPLC: Nr.5  
 Analysendatum: 21.09.2016 07:30:22  
 Vial: 14  
 Probenidentifikation: C47820 B  
 Operator: admin  
 Chrom.-Beding. ACN / Wasser, gradient  
 Temperatur: 40 °C  
 Säule Nr. 135, 250 x 4,6, C18  
 Detektion: UV 240nm

Druckdatum: 21.09.2016 08:22:59  
 Injektvolumen: 20

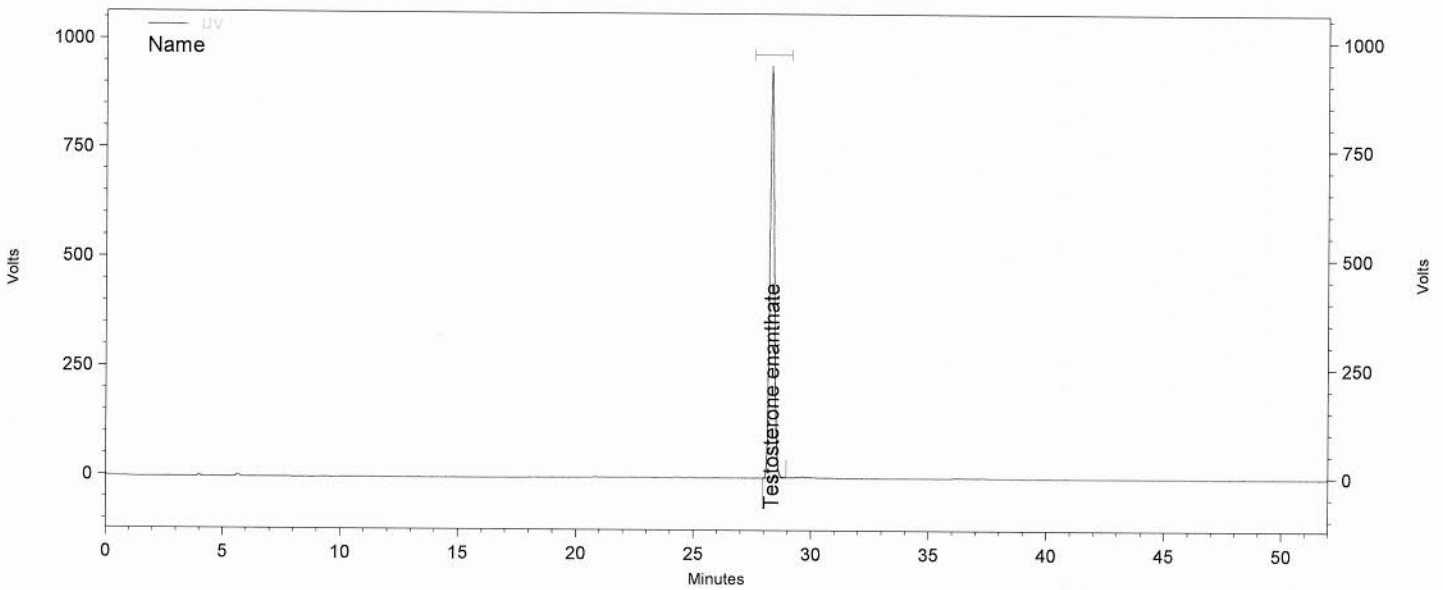

Channel A

UV Results

Name	Time	Area	Amount	Area Percent
Testosterone enanthate	28,310	50340193	0,000	100,000
<b>Totals</b>		50340193	0,000	100,000

Daten File: C:\EZChrom Elite\Enterprise\Projects\Simec\Data\2016\September 2016\16-09-19  
 Steroide\018\_C47820 B-Rep3.dat  
 Methode: C:\EZChrom Elite\Enterprise\Projects\Simec\Method\Steroide\Steroide A.met