

Anabolic Lab™

Analytical Lab Testing for
Anabolic Steroid Harm Reduction

<https://anaboliclab.com>

Lab Report – May 4, 2016

Alpha Pharma Healthcare
Rexobol (10mg/tablet)
Stanozolol



If you like the attached report, please visit [our website](https://anaboliclab.com) to find out how you can support independent and objective lab testing.



Simec AG

Areal Bleiche West Postfach 413 CH - 4800 Zofingen
Telefon +41 62 752 83 08 Fax +41 62 752 83 09
E-Mail: info@simec.ch www.simec.ch

Test report

Number **C 42371**

Object of analysis: Alpha Pharma Rexobol

Customer: AnabolicLab.com

Samples: 1

Batch: RB1303

Receipt: 24.03.2016

Subject: Assay, Identification Stanozolol

Method(s): HPLC

Sample / Analysis:	Method	Status	Result	Specification	complies
<u>Stanozolol:</u>					
Identification	HPLC	N	complies	complies	yes
Content	HPLC	N	10.4 mg/tablet	10 mg/tablet	-

Method-status: G = GMP A = accredited V = generally validated P = validated on product N = not validated
E = external lab

Remarks: The sample(s) mentioned above have been analysed as they have been sent to us by the client. We have not controlled external processes like manufacturing, labelling, sampling, shipping, storage. These results are for information only and do not compensate for correct quality control by the manufacturer/distributor. Generally, pharmaceutical products have to be produced and distributed under full GMP/GDP regime, including GMP-compliant analyses with validated methods.

Signatures:  **controlled & released:**

Staff: 

completed:
04.05.2016

The enclosed results refer exclusively to the object of examination described above. The measuring accuracy is available on request. Only handwritten signatures are valid. Without written permission, it is not allowed to publish single parts of this report.

page 1 of 1

Report steroid analysis

HPLC: Nr.5
 Analysendatum: 03.05.2016 11:33:43
 Vial: 1
 Probenidentifikation: Blank
 Operator: admin
 Chrom.-Beding. ACN / Wasser, gradient
 Temperatur: 40 °C
 Säule Nr. 121, 250 x 4,6, C18
 Detektion: UV 240nm

Druckdatum: 04.05.2016 08:20:55
 Injektvolumen: 20

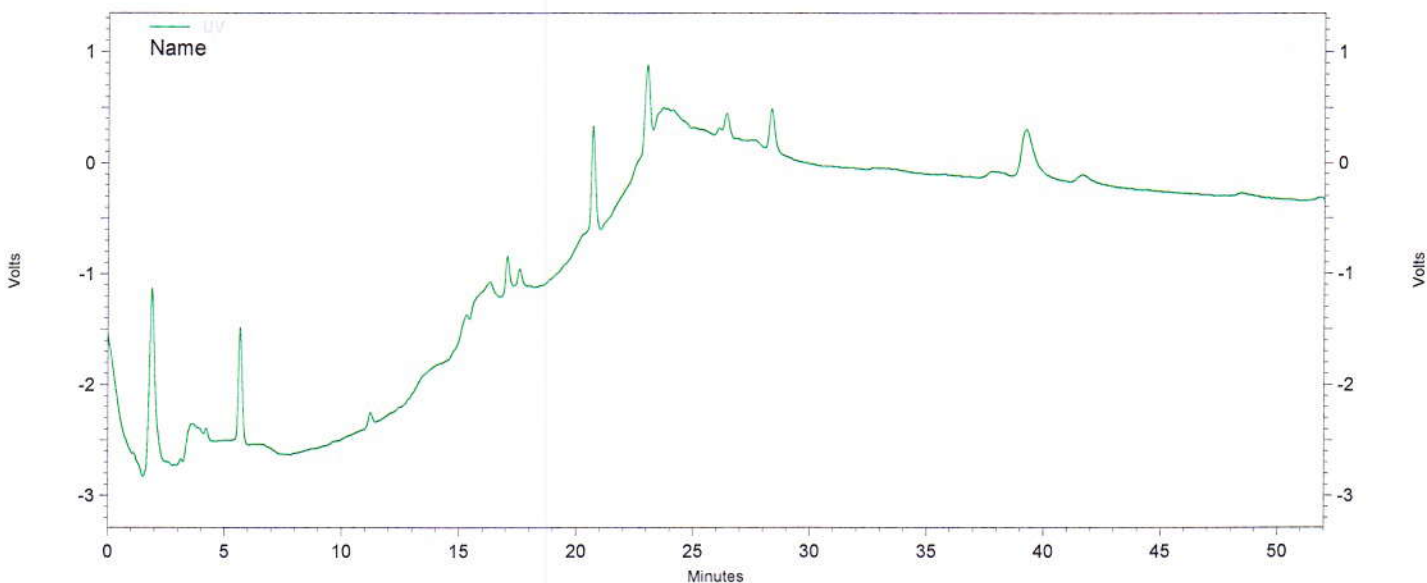

Channel A

UV Results

Name	Time	Area	Amount	Area Percent
Stanozolol			0,000 BDL	
Methenolone enanthate			0,000 BDL	

Totals				
--------	--	--	--	--

Daten File: C:\EZChrom Elite\Enterprise\Projects\Simec\Data\2016\Mai 2016\02,05,16\Diverse
 Steroide\011_Blank.dat
 Methode: C:\EZChrom Elite\Enterprise\Projects\Simec\Method\Steroide\Steroide A.met

Report steroid analysis

HPLC:	Nr.5	Druckdatum:	04.05.2016 08:21:00
Analysendatum:	03.05.2016 12:27:11	Injektvolumen:	20
Vial:	85		
Probenidentifikation:	STD Stanozolol		
Operator:	admin		
Chrom.-Beding.	ACN / Wasser, gradient		
Temperatur:	40 °C		
Säule	Nr. 121, 250 x 4,6, C18		
Detektion:	UV 240nm		

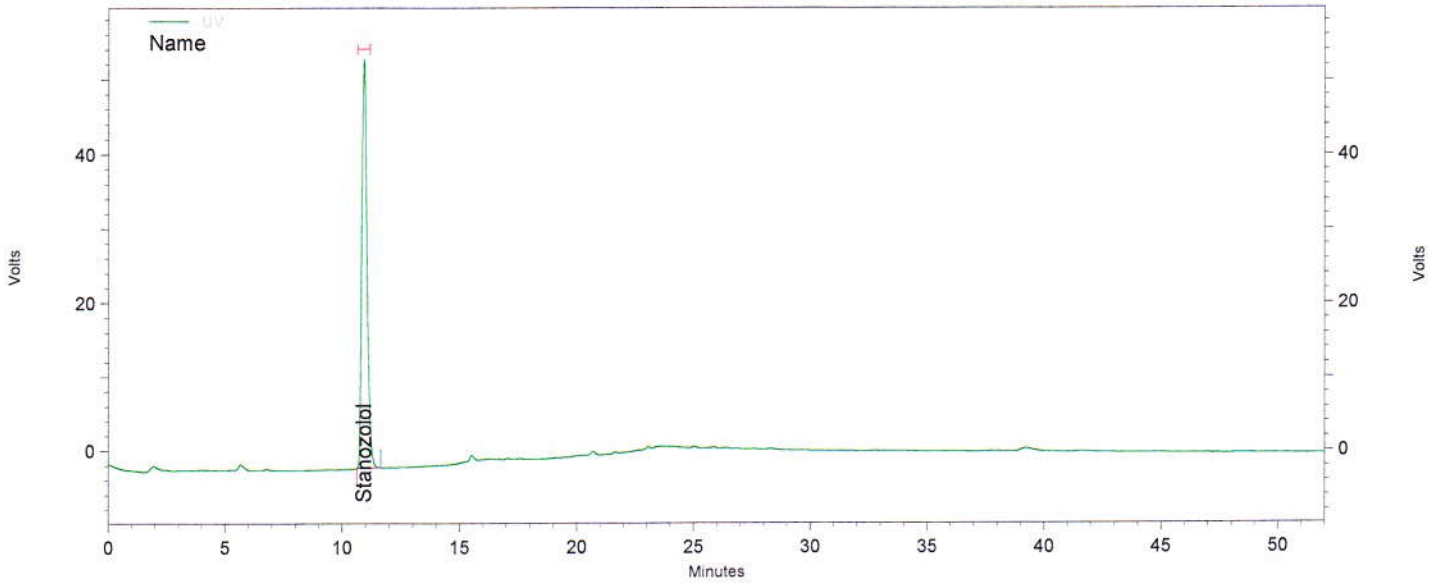

Channel A

UV Results

Name	Time	Area	Amount	Area Percent
Stanozolol	10,913	3393853	0,000	100,000
Methenolone enanthate			0,000 BDL	

Totals		3393853	0,000	100,000
--------	--	---------	-------	---------

Daten File: C:\EZChrom Elite\Enterprise\Projects\Simec\Data\2016\Mai 2016\02,05,16\Diverse Steroide\012_STD Stanozolol-Rep1.dat
 Methode: C:\EZChrom Elite\Enterprise\Projects\Simec\Method\Steroide\Steroide A.met

Report steroid analysis

HPLC:	Nr.5	Druckdatum:	04.05.2016 08:21:04
Analysendatum:	03.05.2016 13:20:43	Injektvolumen:	20
Vial:	85		
Probenidentifikation:	STD Stanozolol		
Operator:	admin		
Chrom.-Beding.	ACN / Wasser, gradient		
Temperatur:	40 °C		
Säule	Nr. 121, 250 x 4,6, C18		
Detektion:	UV 240nm		

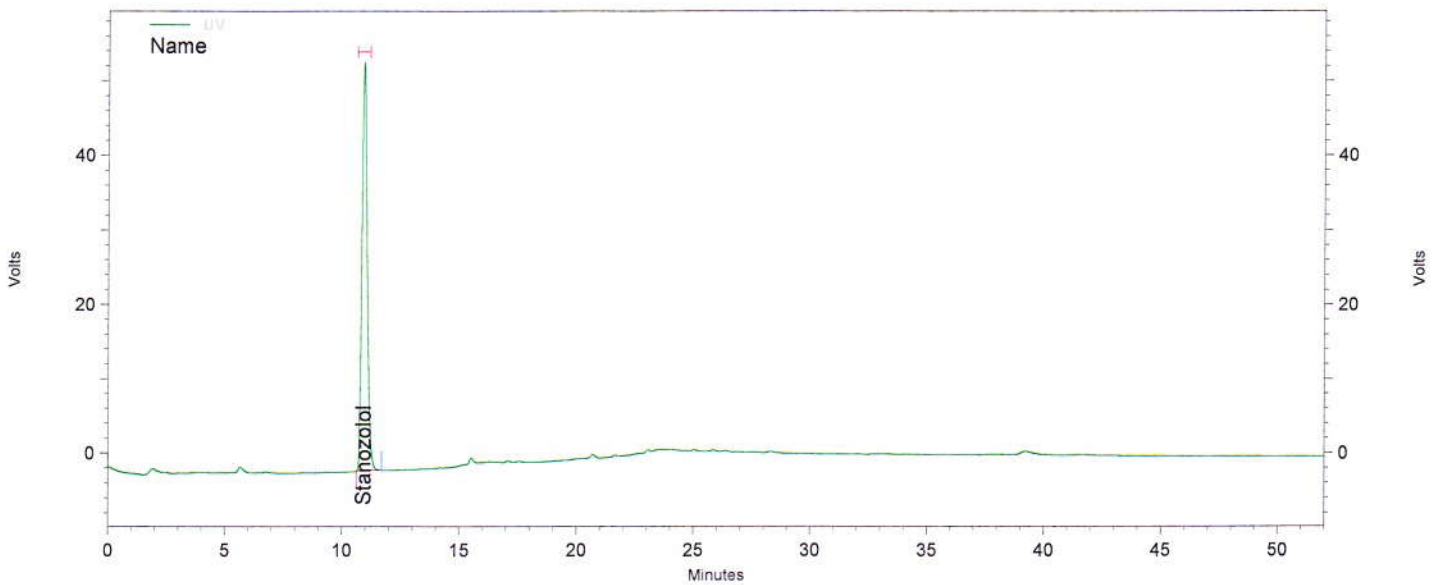

Channel A

UV Results

Name	Time	Area	Amount	Area Percent
Stanozolol	10,913	3392046	0,000	100,000
Methenolone enanthate			0,000 BDL	

Totals		3392046	0,000	100,000
--------	--	---------	-------	---------

Daten File: C:\EZChrom Elite\Enterprise\Projects\Simec\Data\2016\Mai 2016\02,05,16\Diverse Steroide\012_STD Stanozolol-Rep2.dat
 Methode: C:\EZChrom Elite\Enterprise\Projects\Simec\Method\Steroide\Steroide A.met

Report steroid analysis

HPLC:	Nr.5	Druckdatum:	04.05.2016 08:21:08
Analysendatum:	03.05.2016 14:14:10	Injektvolumen:	20
Vial:	85		
Probenidentifikation:	STD Stanozolol		
Operator:	admin		
Chrom.-Beding.	ACN / Wasser, gradient		
Temperatur:	40 °C		
Säule	Nr. 121, 250 x 4,6, C18		
Detektion:	UV 240nm		

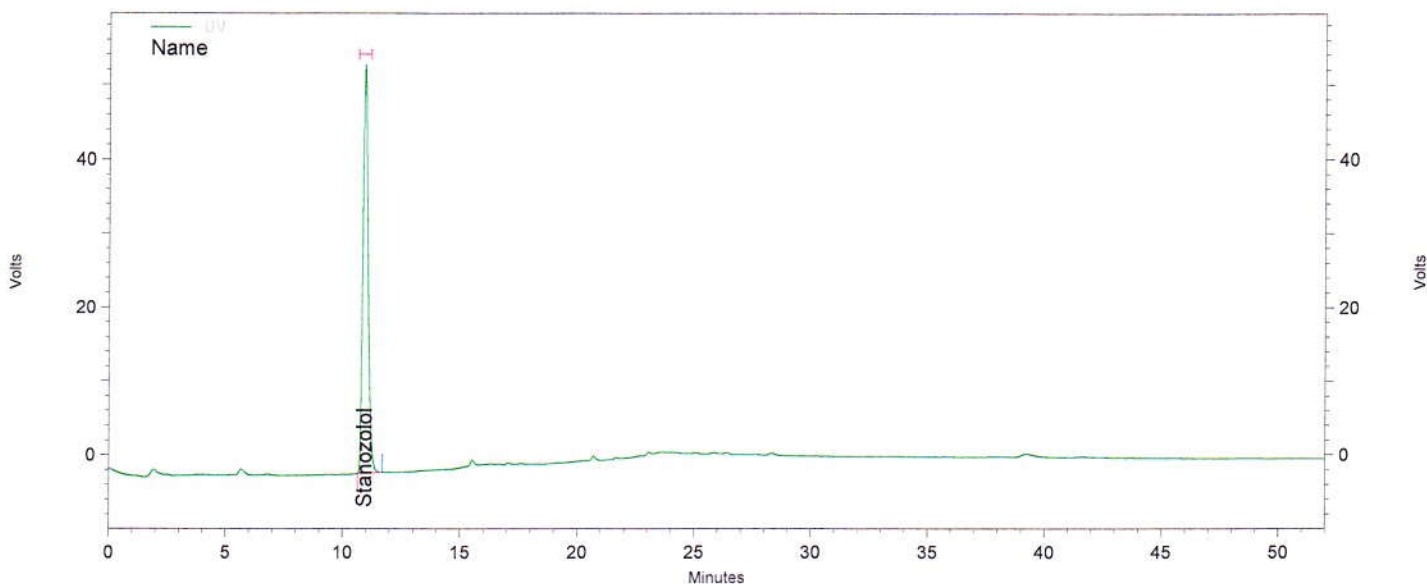

Channel A

UV Results

Name	Time	Area	Amount	Area Percent
Stanozolol	10,917	3384116	0,000	100,000
Methenolone enanthate			0,000 BDL	

Totals		3384116	0,000	100,000
--------	--	---------	-------	---------

Daten File: C:\EZChrom Elite\Enterprise\Projects\Simec\Data\2016\Mai 2016\02,05,16\Diverse Steroide\012_STD Stanozolol-Rep3.dat
 Methode: C:\EZChrom Elite\Enterprise\Projects\Simec\Method\Steroide\Steroide A.met

Report steroid analysis

HPLC:	Nr.5	Druckdatum:	04.05.2016 08:21:12
Analysendatum:	03.05.2016 15:07:36	Injektvolumen:	20
Vial:	85		
Probenidentifikation:	STD Stanozolol		
Operator:	admin		
Chrom.-Beding.	ACN / Wasser, gradient		
Temperatur:	40 °C		
Säule	Nr. 121, 250 x 4,6, C18		
Detektion:	UV 240nm		

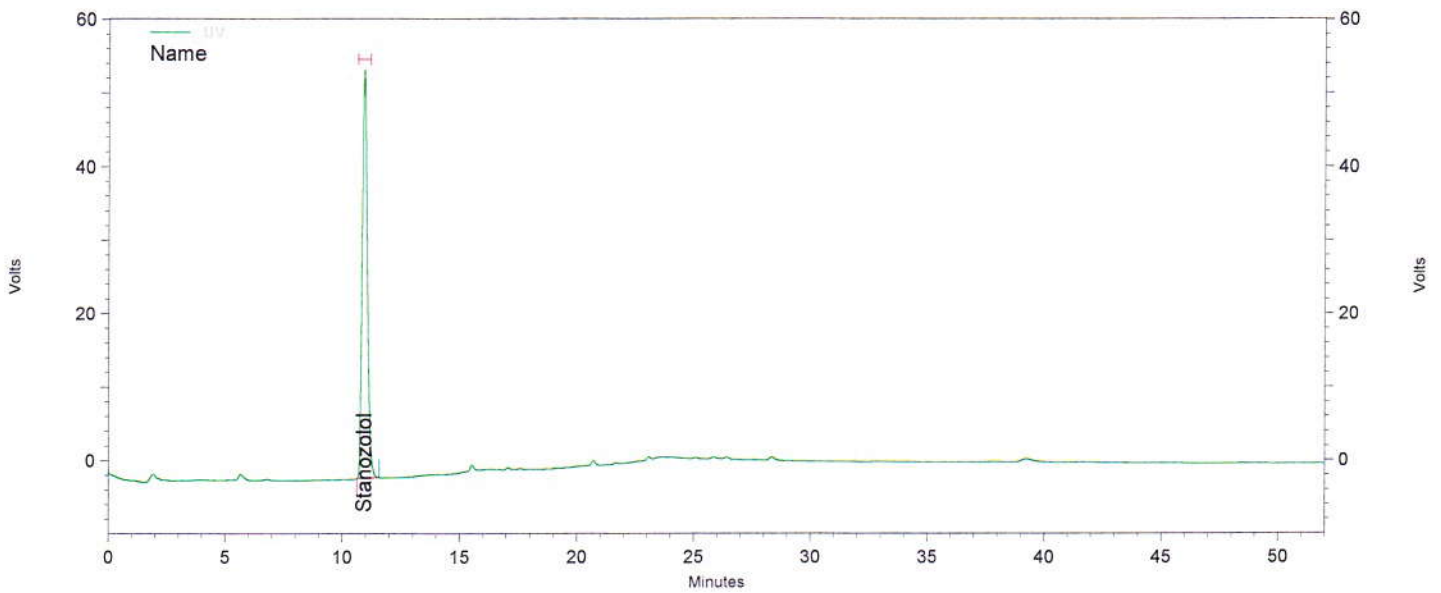

Channel A

UV Results

Name	Time	Area	Amount	Area Percent
Stanozolol	10,910	3396728	0,000	100,000
Methenolone enanthate			0,000 BDL	

Totals		3396728	0,000	100,000
--------	--	---------	-------	---------

Daten File: C:\EZChrom Elite\Enterprise\Projects\Simec\Data\2016\Mai 2016\02,05,16\Diverse Steroide\012_STD Stanozolol-Rep4.dat
 Methode: C:\EZChrom Elite\Enterprise\Projects\Simec\Method\Steroide\Steroide A.met

Report steroid analysis

HPLC: Nr.5
 Analysendatum: 03.05.2016 16:01:03
 Vial: 85
 Probenidentifikation: STD Stanozolol
 Operator: admin
 Chrom.-Beding. ACN / Wasser, gradient
 Temperatur: 40 °C
 Säule Nr. 121, 250 x 4,6, C18
 Detektion: UV 240nm

Druckdatum: 04.05.2016 08:21:16
 Injektvolumen: 20

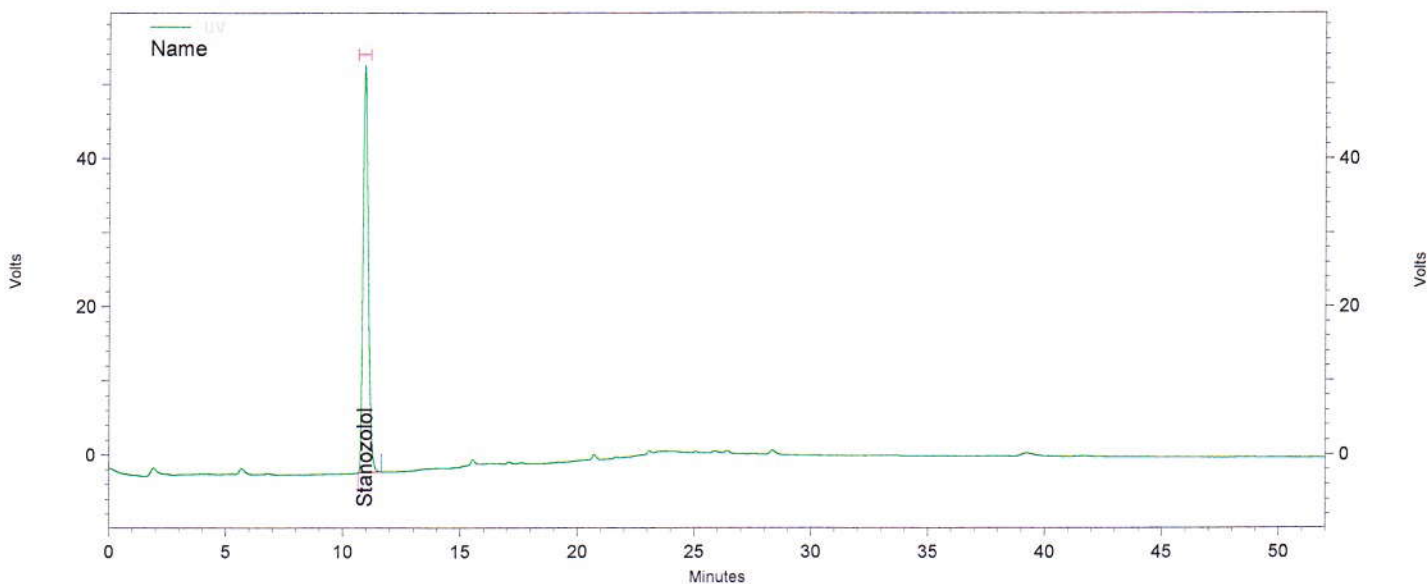

Channel A

UV Results

Name	Time	Area	Amount	Area Percent
Stanozolol	10,923	3380099	0,000	100,000
Methenolone enanthate			0,000 BDL	

Totals		3380099	0,000	100,000
--------	--	---------	-------	---------

Daten File: C:\EZChrom Elite\Enterprise\Projects\Simec\Data\2016\Mai 2016\02,05,16\Diverse Steroide\012_STD Stanozolol-Rep5.dat
 Methode: C:\EZChrom Elite\Enterprise\Projects\Simec\Method\Steroide\Steroide A.met

Report steroid analysis

HPLC:	Nr.5	Druckdatum:	04.05.2016 08:21:20
Analysendatum:	03.05.2016 16:54:30	Injektvolumen:	20
Vial:	85		
Probenidentifikation:	STD Stanozolol		
Operator:	admin		
Chrom.-Beding.	ACN / Wasser, gradient		
Temperatur:	40 °C		
Säule	Nr. 121, 250 x 4,6, C18		
Detektion:	UV 240nm		

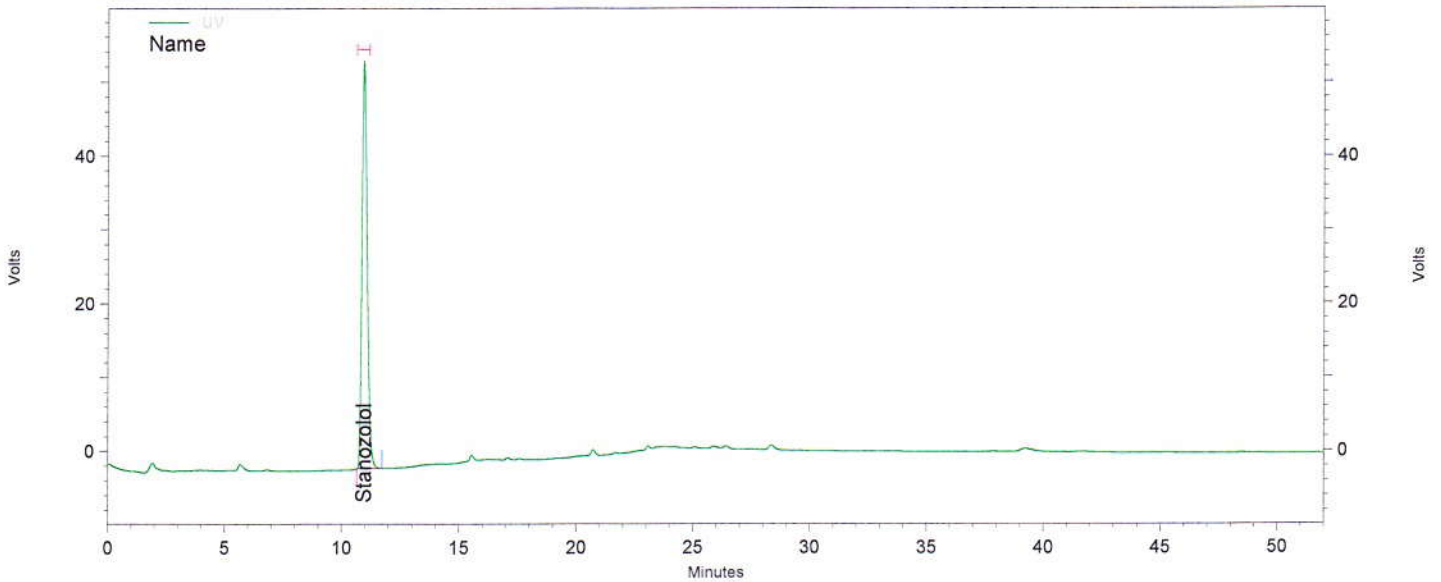

Channel A

UV Results

Name	Time	Area	Amount	Area Percent
Stanozolol	10,937	3400436	0,000	100,000
Methenolone enanthate			0,000 BDL	

Totals		3400436	0,000	100,000
--------	--	---------	-------	---------

Daten File: C:\EZChrom Elite\Enterprise\Projects\Simec\Data\2016\Mai 2016\02,05,16\Diverse Steroide\012_STD Stanozolol-Rep6.dat
 Methode: C:\EZChrom Elite\Enterprise\Projects\Simec\Method\Steroide\Steroide A.met

Report steroid analysis

HPLC:	Nr.5	Druckdatum:	04.05.2016 08:21:25
Analysendatum:	03.05.2016 17:48:02	Injektvolumen:	20
Vial:	1		
Probenidentifikation:	Blank		
Operator:	admin		
Chrom.-Beding.	ACN / Wasser, gradient		
Temperatur:	40 °C		
Säule	Nr. 121, 250 x 4,6, C18		
Detektion:	UV 240nm		

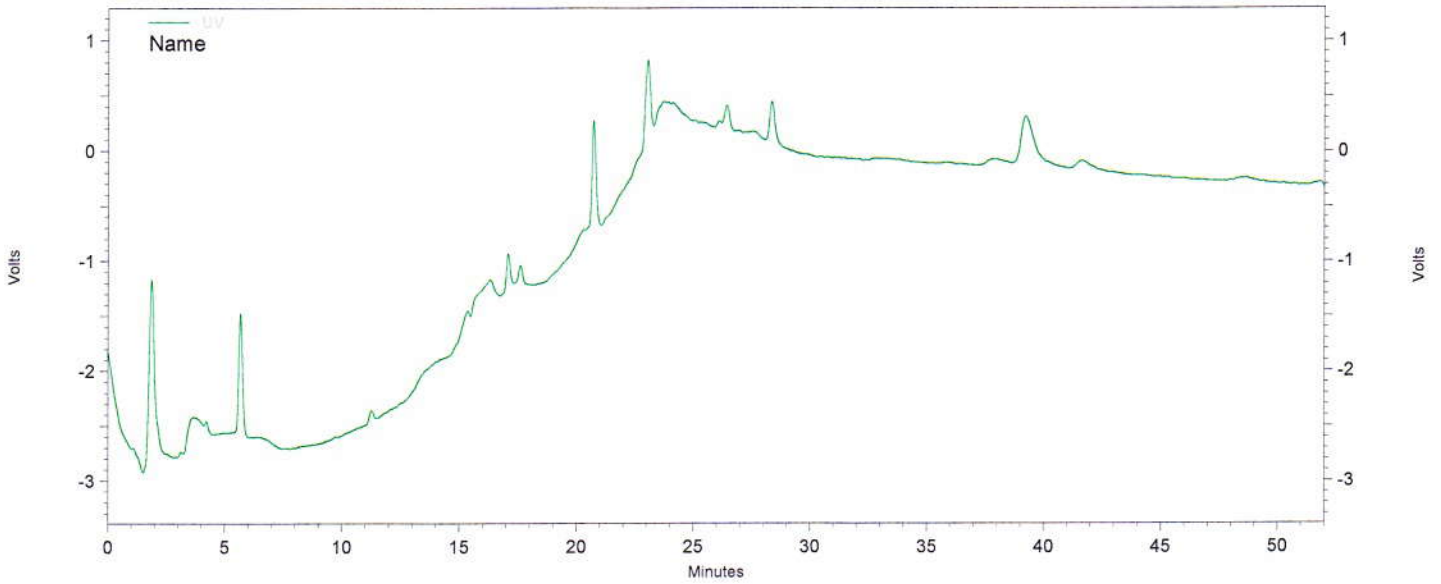

Channel A

UV Results

Name	Time	Area	Amount	Area Percent
Stanozolol			0,000 BDL	
Methenolone enanthate			0,000 BDL	

Totals				
--------	--	--	--	--

Daten File: C:\EZChrom Elite\Enterprise\Projects\Simec\Data\2016\Mai 2016\02,05,16\Diverse Steroide\013_Blank.dat
 Methode: C:\EZChrom Elite\Enterprise\Projects\Simec\Method\Steroide\Steroide A.met

Report steroid analysis

HPLC: Nr.5
 Analysendatum: 03.05.2016 18:41:21
 Vial: 86
 Probenidentifikation: C42371 A
 Operator: admin
 Chrom.-Beding. ACN / Wasser, gradient
 Temperatur: 40 °C
 Säule Nr. 121, 250 x 4,6, C18
 Detektion: UV 240nm

Druckdatum: 04.05.2016 08:21:29
 Injektvolumen: 20

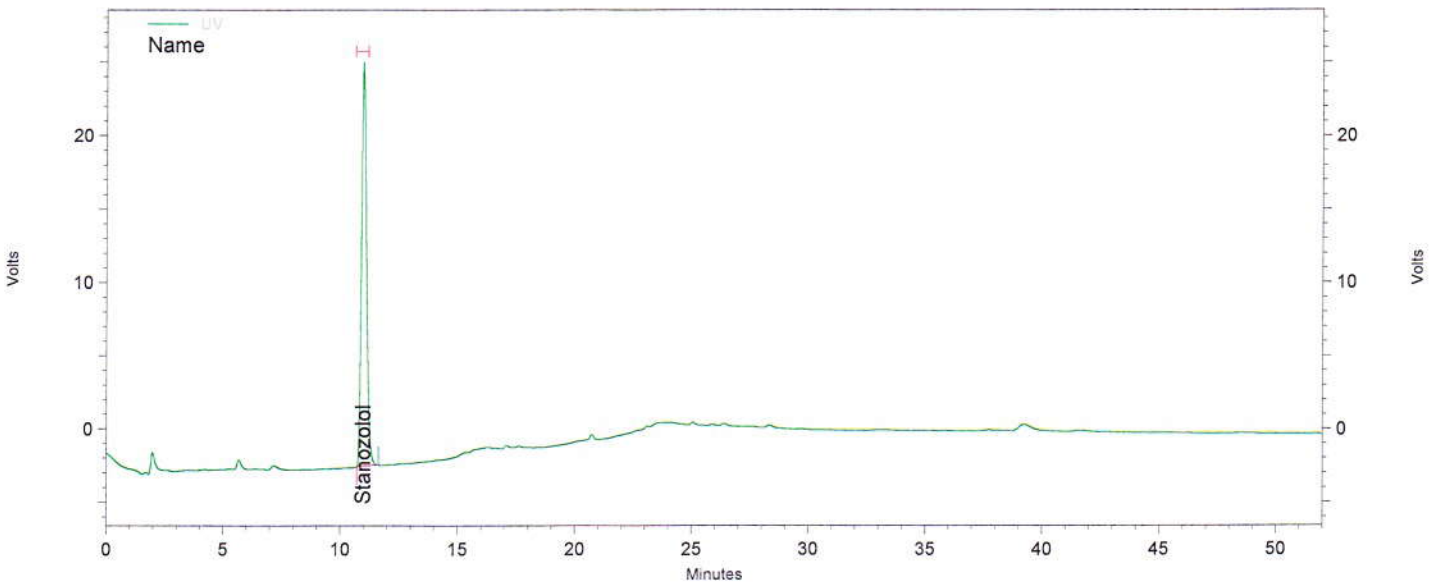

Channel A

UV Results

Name	Time	Area	Amount	Area Percent
Stanozolol	10,970	1643022	0,000	100,000
Methenolone enanthate			0,000 BDL	

Totals		1643022	0,000	100,000
--------	--	---------	-------	---------

Daten File: C:\EZChrom Elite\Enterprise\Projects\Simec\Data\2016\Mai 2016\02,05,16\Diverse Steroide\014_C42371 A-Rep1.dat
 Methode: C:\EZChrom Elite\Enterprise\Projects\Simec\Method\Steroide\Steroide A.met

Report steroid analysis

HPLC:	Nr.5	Druckdatum:	04.05.2016 08:21:33
Analysendatum:	03.05.2016 19:34:52	Injektvolumen:	20
Vial:	86		
Probenidentifikation:	C42371 A		
Operator:	admin		
Chrom.-Beding.	ACN / Wasser, gradient		
Temperatur:	40 °C		
Säule	Nr. 121, 250 x 4,6, C18		
Detektion:	UV 240nm		

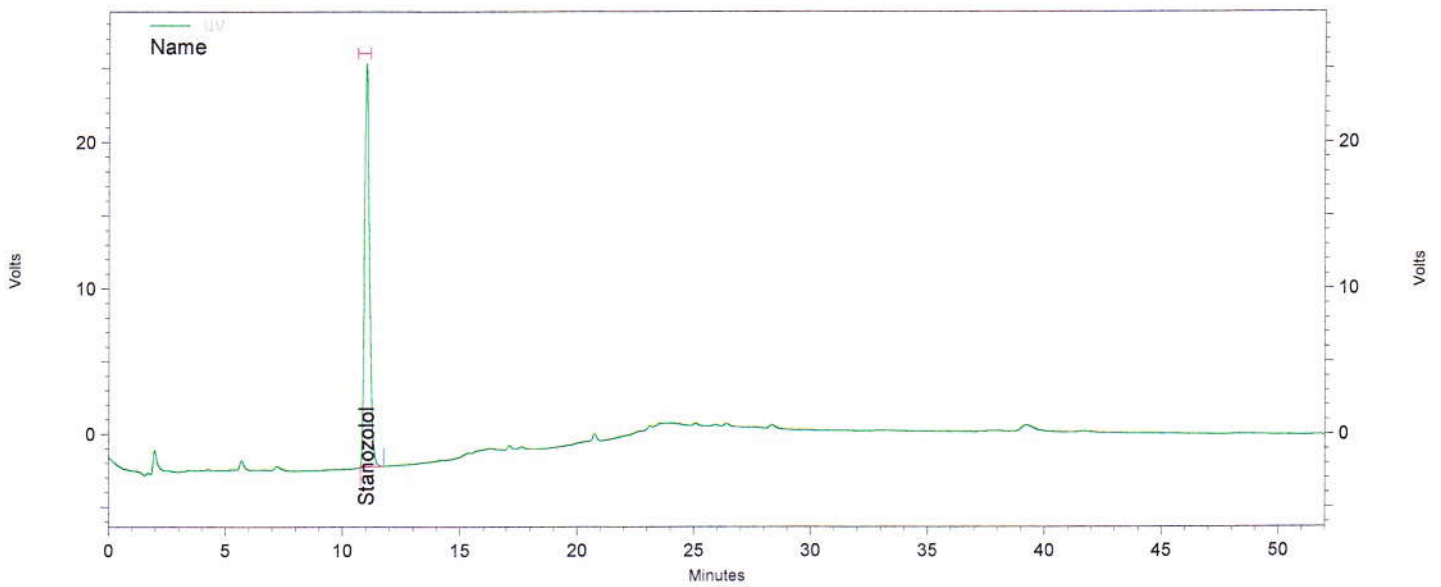

Channel A

UV Results

Name	Time	Area	Amount	Area Percent
Stanozolol	11,003	1641055	0,000	100,000
Methenolone enanthate			0,000 BDL	

Totals		1641055	0,000	100,000
--------	--	---------	-------	---------

Daten File: C:\EZChrom Elite\Enterprise\Projects\Simec\Data\2016\Mai 2016\02,05,16\Diverse Steroide\014_C42371 A-Rep2.dat
 Methode: C:\EZChrom Elite\Enterprise\Projects\Simec\Method\Steroide\Steroide A.met

Report steroid analysis

HPLC:	Nr.5	Druckdatum:	04.05.2016 08:21:37
Analysendatum:	03.05.2016 20:28:14	Injektvolumen:	20
Vial:	86		
Probenidentifikation:	C42371 A		
Operator:	admin		
Chrom.-Beding.	ACN / Wasser, gradient		
Temperatur:	40 °C		
Säule	Nr. 121, 250 x 4,6, C18		
Detektion:	UV 240nm		

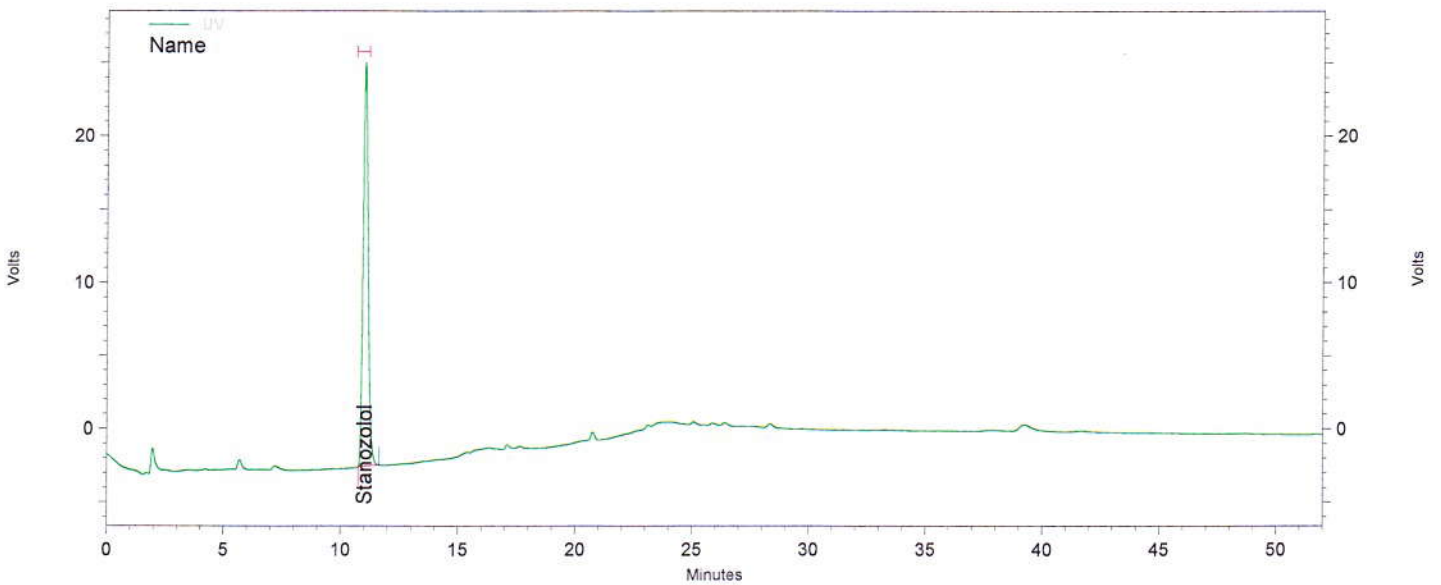

Channel A

UV Results

Name	Time	Area	Amount	Area Percent
Stanozolol	11,010	1636082	0,000	100,000
Methenolone enanthate			0,000 BDL	

Totals		1636082	0,000	100,000
--------	--	---------	-------	---------

Daten File: C:\EZChrom Elite\Enterprise\Projects\Simec\Data\2016\Mai 2016\02,05,16\Diverse Steroide\014_C42371 A-Rep3.dat
 Methode: C:\EZChrom Elite\Enterprise\Projects\Simec\Method\Steroide\Steroide A.met

Report steroid analysis

HPLC: Nr.5
 Analysendatum: 03.05.2016 21:21:36
 Vial: 87
 Probenidentifikation: C42371 B
 Operator: admin
 Chrom.-Beding. ACN / Wasser, gradient
 Temperatur: 40 °C
 Säule Nr. 121, 250 x 4,6, C18
 Detektion: UV 240nm

Druckdatum: 04.05.2016 08:21:42
 Injektvolumen: 20

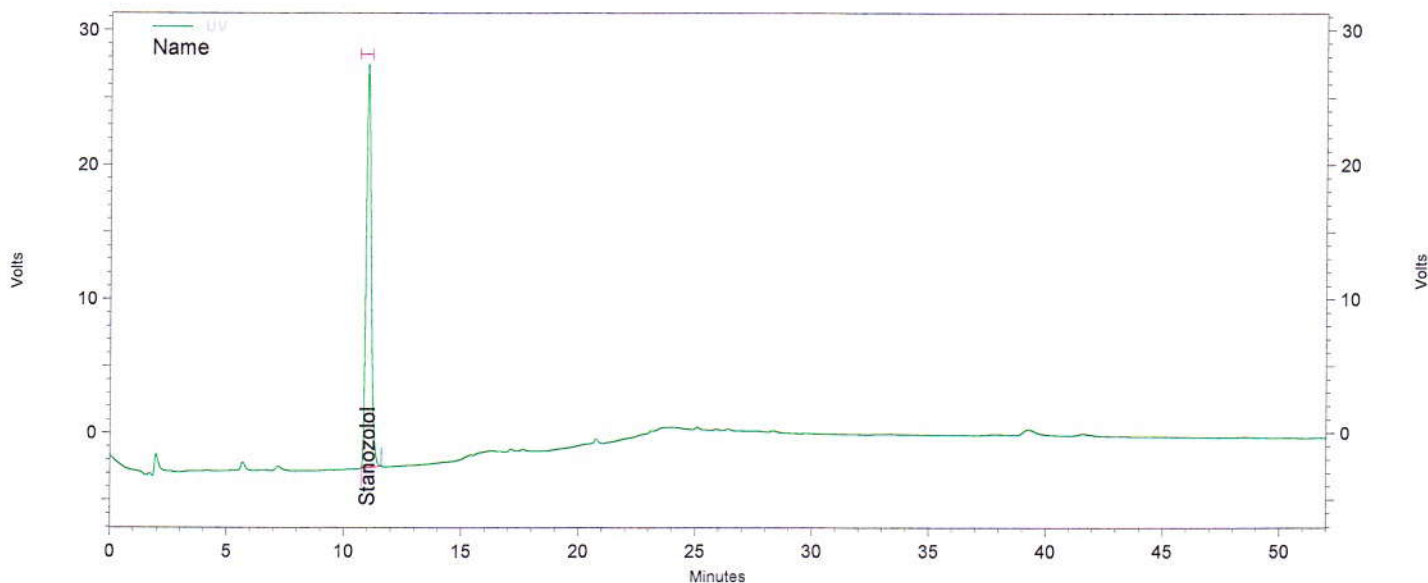

Channel A

UV Results

Name	Time	Area	Amount	Area Percent
Stanozolol	10,997	1785663	0,000	100,000
Methenolone enanthate			0,000 BDL	

Totals		1785663	0,000	100,000
--------	--	---------	-------	---------

Daten File: C:\EZChrom Elite\Enterprise\Projects\Simec\Data\2016\Mai 2016\02,05,16\Diverse
 Steroide\015_C42371 B-Rep1.dat
 Methode: C:\EZChrom Elite\Enterprise\Projects\Simec\Method\Steroide\Steroide A.met

Report steroid analysis

HPLC: Nr.5
 Analysendatum: 03.05.2016 22:15:04
 Vial: 87
 Probenidentifikation: C42371 B
 Operator: admin
 Chrom.-Beding. ACN / Wasser, gradient
 Temperatur: 40 °C
 Säule Nr. 121, 250 x 4,6, C18
 Detektion: UV 240nm

Druckdatum: 04.05.2016 08:21:46
 Injektvolumen: 20

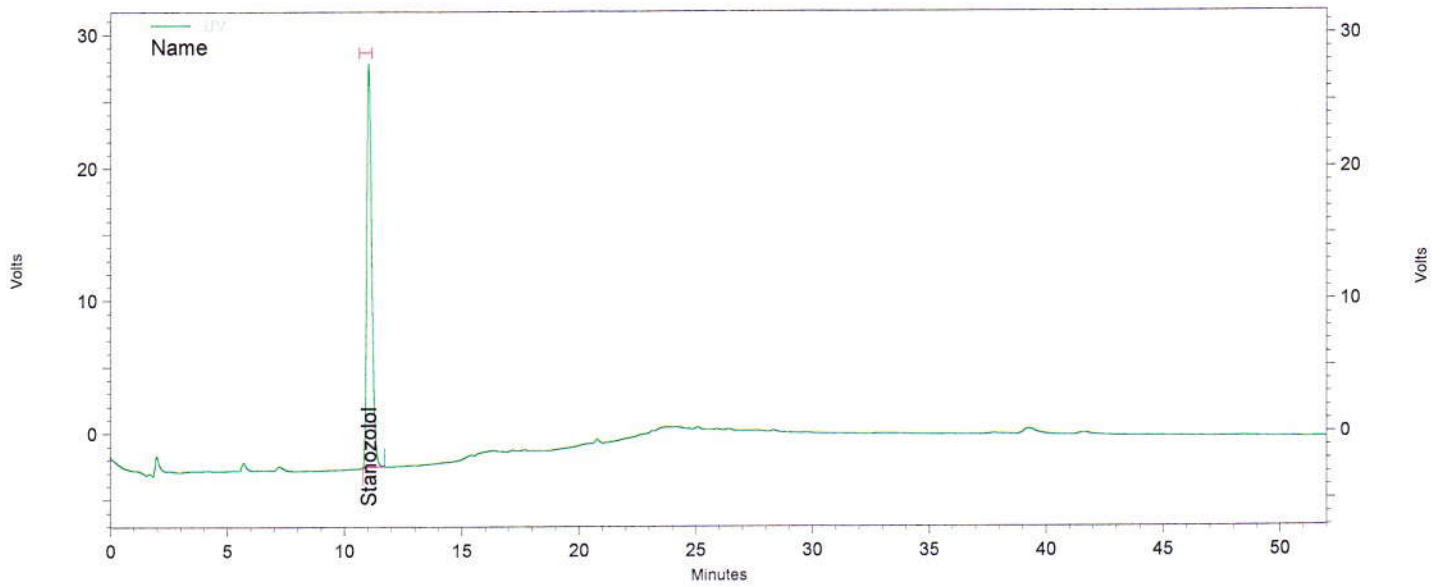

Channel A

UV Results

Name	Time	Area	Amount	Area Percent
Stanozolol	11,033	1791906	0,000	100,000
Methenolone enanthate			0,000 BDL	

Totals		1791906	0,000	100,000
--------	--	---------	-------	---------

Daten File: C:\EZChrom Elite\Enterprise\Projects\Simec\Data\2016\Mai 2016\02,05,16\Diverse Steroide\015_C42371 B-Rep2.dat
 Methode: C:\EZChrom Elite\Enterprise\Projects\Simec\Method\Steroide\Steroide A.met

Report steroid analysis

HPLC: Nr.5
 Analysendatum: 03.05.2016 23:08:33
 Vial: 87
 Probenidentifikation: C42371 B
 Operator: admin
 Chrom.-Beding. ACN / Wasser, gradient
 Temperatur: 40 °C
 Säule Nr. 121, 250 x 4,6, C18
 Detektion: UV 240nm

Druckdatum: 04.05.2016 08:21:51
 Injektvolumen: 20

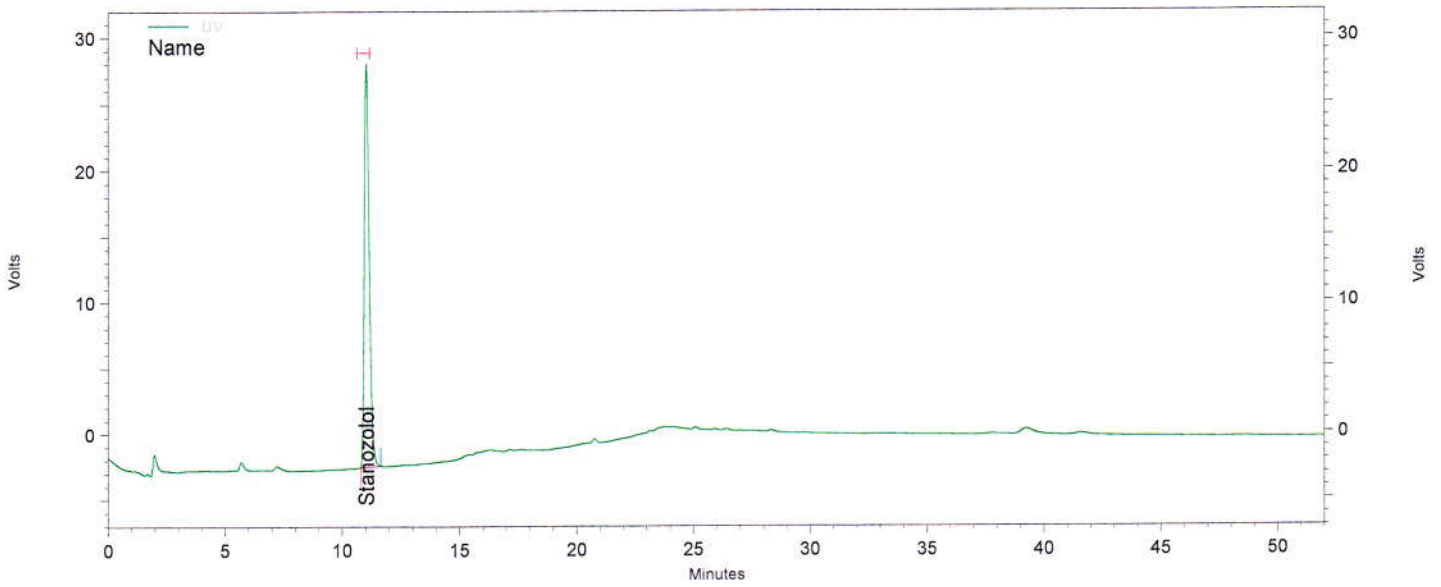

Channel A

UV Results

Name	Time	Area	Amount	Area Percent
Stanozolol	11,030	1780350	0,000	100,000
Methenolone enanthate			0,000 BDL	

Totals		1780350	0,000	100,000
--------	--	---------	-------	---------

Daten File: C:\EZChrom Elite\Enterprise\Projects\Simec\Data\2016\Mai 2016\02,05,16\Diverse Steroide\015_C42371 B-Rep3.dat
 Methode: C:\EZChrom Elite\Enterprise\Projects\Simec\Method\Steroide\Steroide A.met